

NOTICE!!

These documents have been scanned!

Do not place un-scanned documents beneath this notice!

Do not remove this notice from this file!

GPO Jacket No. 560-102
Print Order 61540
Rise Business Services, LLC
Job=AZ15 5/20/2019



Box Number= AZ15070



Claim Begin-End: AMC397967-AMC397967

1 Initial Receipt



AZ15070-16

AMC397273-AMC397967

United States Department of the Interior
Bureau of Land Management
 BUSINESS & SUPPORT SVCS DIV
 ONE N CENTRAL AVE SUITE 800
 PHOENIX, AZ 85004 -4427
 Phone: (602) 417-9200

Receipt

No: 2020564

Transaction #: 2085552	ENTERED INTO COMPUTER NOV 02 2009 RB
Date of Transaction: 10/19/2009	
CUSTOMER:	MICAH J SCHISEL 575 DUCK CT PRESCOTT, AZ 86301-5740 US

LINE #	QTY	DESCRIPTION	REMARKS	UNIT PRICE	TOTAL
1	1.00	LOCATABLE MINERALS / MINING CLAIMS- NEW, UNADJUD, ONE OR MORE AUTH NOS / NEW MINING CLAIM PROCESSING FEE \$15 CASES: AMC397967/\$15.00		- n/a -	15.00
2	1.00	LOCATABLE MINERALS / MINING CLAIMS- NEW, UNADJUD, ONE OR MORE AUTH NOS / NEW MINING CLAIM LOCATION FEE \$34 CASES: AMC397967/\$34.00		- n/a -	34.00
3	1.00	LOCATABLE MINERALS / MINING CLAIMS- NEW, UNADJUD, ONE OR MORE AUTH NOS / NEW MINING CLAIM MAINT FEE \$140 CASES: AMC397967/\$140.00		- n/a -	140.00
TOTAL:					\$189.00

PAYMENT INFORMATION			
1	AMOUNT:	189.00	POSTMARKED: N/A
	TYPE:	CHECK	RECEIVED: 10/19/2009
	CHECK NO:	311	
	NAME:	SCHISEL, MICAH JAMES 575 DUCK CT PRESCOTT AZ 86301-5740 US	

REMARKS

This receipt was generated by the automated BLM Collections and Billing System and is a paper representation of a portion of the official electronic record contained therein.

NOTICE!!

These documents have been scanned!

Do not place un-scanned documents beneath this notice!

Do not remove this notice from this file!

GPO Jacket No. 560-102
Print Order 61540
Rise Business Services, LLC
Job=AZ15 5/20/2019



Box Number= AZ15070



Claim Begin-End: AMC397967-AMC397967

2 Correspondence



AZ15070-16

AMC397273-AMC397967

SENDER: COMPLETE THIS SECTION

COMPLETE THIS SECTION ON DELIVERY

- Complete items 1, 2, and 3. Also complete item 4 if Restricted Delivery is desired.
- Print your name and address on the reverse so that we can return the card to you.
- Attach this card to the back of the mailpiece, or on the front if space permits.

A. Signature

Shirley Wildes

- Agent
 Addressee

B. Received by (Printed Name)

Shirley Wildes

C. Date of Delivery

6/23/10

D. Is delivery address different from item 1? Yes

If YES, enter delivery address below: No

- Yes
 No

22

Shirley

1. Article Addressed to:

SHIRLEY, SHELLEY, JAMIE, DONNA,
DONALD WILDES, TABITHA TRENT
P.O. BOX 1146
OKEECHOBEE, FL 34973-1146
A7.931 TS AMC397967

RECEIVED
PHOENIX, ARIZONA
2010 JUN 25 P 12

3. Service Type

- Certified Mail Express Mail
 Registered Return Receipt for Merchandise
 Insured Mail C.O.D.

4. Restricted Delivery? (Extra Fee)

- Yes

2. Article Number

(Transfer from service label)

7010 0780 0001 4667 9455

UNITED STATES POSTAL SERVICE

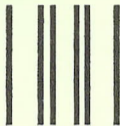

First-Class Mail
Postage & Fees Paid
USPS
Permit No. G-10

- Sender: Please print your name, address, and ZIP+4 in this box •

U.S. Department of the Interior
Bureau Of Land Management
Arizona State Office
One North Central Avenue
Phoenix, AZ 85004-4427



JUN 17 2010

3800 (9330) TS
AMC397967

CERTIFIED MAIL – RETURN RECEIPT REQUESTED: 7010 0780 0001 4667 9455

DECISION

SHIRLEY, SHELLEY, JAMIE, DONNA, DONALD WILDES, TABITHA TRENT P.O. BOX 1146 OKEECHOBEE, FL 34973-1146	:	This Decision Affects the Claims Shown in the Block Below.
---	---	---

AMC397967
OLD NAPPERS

Mining Claim(s) Declared Null and Void In Part

Pursuant to Title 43 Code of Federal Regulations (CFR) 3832.1, this office received your notice(s) of location for recordation of mining claims. The mining claim(s) listed above is/are hereby declared null and void in part.

Portions of the mining claim(s) listed above lie on land that is not open to location. The claim(s) is/are partially located on land that is patented and therefore not open to location. The Federal Government does not administer the surface or subsurface estate.

Therefore, those portions of the claims listed above that lie within the lands not open to location are hereby declared null and void. A copy of the Master Title Plat is enclosed for reference.

This decision may be appealed to the Interior Board of Land Appeals, Office of the Secretary, in accordance with the regulations contained in 43 CFR, Part 4 and the enclosed Form 1842-1. If an appeal is taken, your notice of appeal must be filed in this office (at the above address) within 30 days from receipt of this decision. The appellant has the burden of showing that the decision appealed from is in error.

If you wish to file a petition pursuant to regulation 43 CFR 4.21 (58 FR 4939, January 19, 1993) or 43 CFR 2804.1 for a stay of the effectiveness of this decision during the time that your appeal

petition for a stay is required to show sufficient justification based on the standards listed below. Copies of the notice of appeal and petition for a stay **must** also be submitted to each party named in this decision and to the Interior Board of Land Appeals and to the appropriate Office of the Solicitor (see 43 CFR 4.413) at the same time the original documents are filed with this office. If you request a stay, you have the burden of proof to demonstrate that a stay should be granted.

Standards for Obtaining a Stay

Except as otherwise provided by law or other pertinent regulation, a petition for a stay of a decision pending appeal shall show sufficient justification based on the following standards:

- (1) The relative harm to the parties if the stay is granted or denied,
- (2) The likelihood of the appellant's success on the merits,
- (3) The likelihood of immediate and irreparable harm if the stay is not granted, and
- (4) Whether the public interest favors granting the stay.

If additional information is required, please contact TONY SMITH @ 602-417-9355. Please include your AMC serial number(s) on all correspondence.

Stephen K. Hansen

Stephen K. Hansen
Acing Group Administrator
Renewable and Mineral Resources

Enclosures

TSmith:met:061710

SENDER: COMPLETE THIS SECTION

- Complete items 1, 2, and 3. Also complete item 4 if Restricted Delivery is desired.
- Print your name and address on the reverse so that we can return the card to you.
- Attach this card to the back of the mailpiece, or on the front if space permits.

1. Article Addressed to:

DURWIN & PAT TYNER
 18387 HWY 98 NORTH
 OKEECHOBEE, FL 34972
 AZ931 TS AMC397967

2. Article Number

(Transfer from service label)

7010 0780 0001 4667 9462

COMPLETE THIS SECTION ON DELIVERY

A. Signature

X

 Agent Addressee

B. Received by (Printed Name)

C. Date of Delivery

6-19-10

 D. Is delivery address different from item 1? Yes
 If YES, enter delivery address below: No

3. Service Type

 Certified Mail Express Mail Registered Return Receipt for Merchandise Insured Mail C.O.D.

4. Restricted Delivery? (Extra Fee)

 Yes

UNITED STATES POSTAL SERVICE

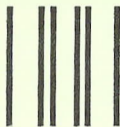

First-Class Mail
Postage & Fees Paid
USPS
Permit No. G-10

- Sender: Please print your name, address, and ZIP+4 in this box •

**U.S. Department of the Interior
Bureau Of Land Management
Arizona State Office
One North Central Avenue
Phoenix, AZ 85004-4427**



JUN 17 2010

3800 (9330) TSs
AMC397967

CERTIFIED MAIL – RETURN RECEIPT REQUESTED: 7010 0780 0001 4667 9462

DECISION

DURWIN & PAT TYNER	:	This Decision Affects the Claims
18387 HWY 98 NORTH	:	Shown in the Block Below.
OKEECHOBEE, FL 34972	:	

AMC397967
OLD NAPPERS

Mining Claim(s) Declared Null and Void In Part

Pursuant to Title 43 Code of Federal Regulations (CFR) 3832.1, this office received your notice(s) of location for recordation of mining claims. The mining claim(s) listed above is/are hereby declared null and void in part.

Portions of the mining claim(s) listed above lie on land that is not open to location. The claim(s) is/are partially located on land that is patented and therefore not open to location. The Federal Government does not administer the surface or subsurface estate.

Therefore, those portions of the claims listed above that lie within the lands not open to location are hereby declared null and void. A copy of the Master Title Plat is enclosed for reference.

This decision may be appealed to the Interior Board of Land Appeals, Office of the Secretary, in accordance with the regulations contained in 43 CFR, Part 4 and the enclosed Form 1842-1. If an appeal is taken, your notice of appeal must be filed in this office (at the above address) within 30 days from receipt of this decision. The appellant has the burden of showing that the decision appealed from is in error.

If you wish to file a petition pursuant to regulation 43 CFR 4.21 (58 FR 4939, January 19, 1993) or 43 CFR 2804.1 for a stay of the effectiveness of this decision during the time that your appeal is being reviewed by the Board, the petition for a stay must accompany your notice of appeal. A

petition for a stay is required to show sufficient justification based on the standards listed below. Copies of the notice of appeal and petition for a stay **must** also be submitted to each party named in this decision and to the Interior Board of Land Appeals and to the appropriate Office of the Solicitor (see 43 CFR 4.413) at the same time the original documents are filed with this office. If you request a stay, you have the burden of proof to demonstrate that a stay should be granted.

Standards for Obtaining a Stay

Except as otherwise provided by law or other pertinent regulation, a petition for a stay of a decision pending appeal shall show sufficient justification based on the following standards:

- (1) The relative harm to the parties if the stay is granted or denied,
- (2) The likelihood of the appellant's success on the merits,
- (3) The likelihood of immediate and irreparable harm if the stay is not granted, and
- (4) Whether the public interest favors granting the stay.

If additional information is required, please contact TONY SMITH @ 602-417-9355. Please include your AMC serial number(s) on all correspondence.

Stephen K. Hansen

Stephen K. Hansen
Acting Group Administrator
Renewable and Mineral Resources

Enclosures

TSmith:met:061710



United States Department of the Interior



BUREAU OF LAND MANAGEMENT
Arizona State Office
One North Central Avenue, Suite 800
Phoenix, Arizona 85004-4427
www.blm.gov/az/

February 9, 2010

In Reply Refer To:
3800 (9330) AT
AMC397967

NOTICE

WILDES SHIRLEY, SHELLEY J, :
DONNA M, DONALD JR., JAMIE M; :
TRENT TABITHA A
PO BOX 1146
OKEECHOBEE, FL 34973

This Notice Affects the Claim(s)
Shown in the Block Below.

AMC397967
OLD NAPPER'S MINE

Locator Requirements for Association Placer Mining Claims

The Bureau of Land Management (BLM), Arizona State Office received your location notice(s) for the association placer mining claim(s) listed above. The claim(s) has/have 8 locators and are 120 acres in size. Your name was included as one of the locators of the claim(s).

The purpose of this letter is to remind you that you must be qualified to locate an association placer mining claim and that your mining claim must conform to the requirements of Federal law, 30 United States Code §§ 35, 36 (U.S.C.), and regulations Title 43 Code of Federal Regulation 3832.22 (43 CFR). These laws allow the location of mining claims greater than 20 acres, so long as each of the locators has a bona fide interest in the claims, and has located the claims independently, for their own self-interest, and in good faith. The law is well established that a person cannot use the names of his friends, relatives, or employees as dummy locators in order to locate for his own benefit a greater area of placer ground than is allowable by law. A claim located using dummy locators is not a valid mining claim.

By recording these documents with the BLM, you are representing to the United States government that you meet the qualifications for locating an association placer claim, and that you are not using the names of other persons as dummy locators (fictitious locators) to locate more than 20 acres per claim for your own benefit. In accordance with 43 CFR 3830.9, if you file a document that you know contains false, erroneous, or fictitious information or statements,

If, after reviewing the information in this letter, you determine that you do not, in fact, qualify to locate an association placer mining claim, please relinquish the association placer mining claims and relocate as an individual placer mining claim under 43 CFR 3832.22(b).

In accordance with 43 CFR 3833.33, you may transfer, sell, or otherwise convey an association placer mining claim at any time to an equal or greater number of mining claimants. If you want to transfer an association placer claim to an individual or an association that is smaller in number than the association that located the claim you – a) must have discovered a valuable mineral deposit before the transfer; or b) upon notice from the BLM, you must reduce the acreage of the claim, if necessary, so that you meet the 20-acre per locator limit. Per 43 CFR 3830.5, a discovery means that you have found a valuable mineral deposit. Any association placer claim transferred that does not meet these requirements is not a valid mining claim.

If you have any questions, please contact Amy Bunda at 602-417-9334.

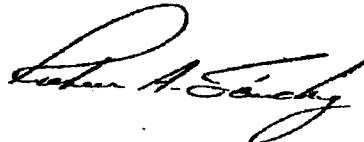

Ruben A. Sanchez
Acting Group Administrator
Renewable Resources and Minerals



United States Department of the Interior



BUREAU OF LAND MANAGEMENT

Arizona State Office

One North Central Avenue, Suite 800

Phoenix, Arizona 85004-4427

www.blm.gov/az/

February 9, 2010

In Reply Refer To:
3800 (9330) AT
AMC397967

NOTICE

TYNER PAT AND DURWIN
18387 US HIGHWAY 98 N
OKEECHOBEE, FL 34972

This Notice Affects the Claim(s)
Shown in the Block Below.

AMC397967
OLD NAPPER'S MINE

Locator Requirements for Association Placer Mining Claims

The Bureau of Land Management (BLM), Arizona State Office received your location notice(s) for the association placer mining claim(s) listed above. The claim(s) has/have 8 locators and are 120 acres in size. Your name was included as one of the locators of the claim(s).

The purpose of this letter is to remind you that you must be qualified to locate an association placer mining claim and that your mining claim must conform to the requirements of Federal law, 30 United States Code §§ 35, 36 (U.S.C.), and regulations Title 43 Code of Federal Regulation 3832.22 (43 CFR). These laws allow the location of mining claims greater than 20 acres, so long as each of the locators has a bona fide interest in the claims, and has located the claims independently, for their own self-interest, and in good faith. The law is well established that a person cannot use the names of his friends, relatives, or employees as dummy locators in order to locate for his own benefit a greater area of placer ground than is allowable by law. A claim located using dummy locators is not a valid mining claim.

By recording these documents with the BLM, you are representing to the United States government that you meet the qualifications for locating an association placer claim, and that you are not using the names of other persons as dummy locators (fictitious locators) to locate more than 20 acres per claim for your own benefit. In accordance with 43 CFR 3830.9, if you file a document that you know contains false, erroneous, or fictitious information or statements, you may be subject to criminal penalties under 18 U.S.C. 1001 and 43 U.S.C. 1212. The maximum penalty is 5 years in prison and/or a fine of \$250,000.

If, after reviewing the information in this letter, you determine that you do not, in fact, qualify to locate an association placer mining claim, please relinquish the association placer mining claims and relocate as an individual placer mining claim under 43 CFR 3832.22(b).

In accordance with 43 CFR 3833.33, you may transfer, sell, or otherwise convey an association placer mining claim at any time to an equal or greater number of mining claimants. If you want to transfer an association placer claim to an individual or an association that is smaller in number than the association that located the claim you – a) must have discovered a valuable mineral deposit before the transfer; or b) upon notice from the BLM, you must reduce the acreage of the claim, if necessary, so that you meet the 20-acre per locator limit. Per 43 CFR 3830.5, a discovery means that you have found a valuable mineral deposit. Any association placer claim transferred that does not meet these requirements is not a valid mining claim.

If you have any questions, please contact Amy Bunda at 602-417-9334.

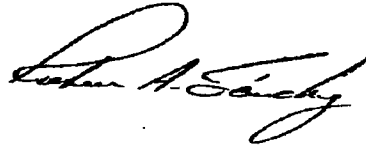

Ruben A. Sanchez
Acting Group Administrator
Renewable Resources and Minerals

NOTICE!!

These documents have been scanned!

Do not place un-scanned documents beneath this notice!

Do not remove this notice from this file!

GPO Jacket No. 560-102
Print Order 61540
Rise Business Services, LLC
Job=AZ15 5/20/2019



Box Number= AZ15070



Claim Begin-End: AMC397967-AMC397967

3 Transfers



AZ15070-16

AMC397273-AMC397967

**NO
DOCUMENTS
FOUND**

NO DOCUMENTS FOUND
NO DOCUMENTS FOUND

NOTICE!!

These documents have been scanned!

Do not place un-scanned documents beneath this notice!

Do not remove this notice from this file!

GPO Jacket No. 560-102
Print Order 61540
Rise Business Services, LLC
Job=AZ15 5/20/2019



Box Number= AZ15070



Claim Begin-End: AMC397967-AMC397967

4 Annual Filings



AZ15070-16

AMC397273-AMC397967

UNITED STATES
DEPARTMENT OF THE INTERIOR
BUREAU OF LAND MANAGEMENT

481
JMK

397967

MAINTENANCE FEE WAIVER CERTIFICATION

FORM APPROVED
OMB NO. 1004-0114
Expires: January 31, 2020

SEE INSTRUCTIONS ON PAGE 2

1. This small miner waiver is filed for the assessment year beginning on September 1, 2019 and ending on September 1, 2020.
2. The undersigned and all related parties owned ten or fewer mining claims, mill, or tunnel sites located and maintained on Federal lands in the United States of America on September 1, 2019.
3. The undersigned have performed the assessment work required by law for each mining claim listed prior to filing this waiver and understand that by filing this form, the undersigned must file an affidavit of assessment work with the Bureau of Land Management (BLM) by the December 30th following the filing of this waiver.
4. The undersigned understand that if the assessment work obligation has not yet come due under 30 U.S.C. 28 (for those claims in their first assessment year only), a notice of intent to hold reciting this condition must be recorded by the December 30th following the filing of this waiver.
5. The undersigned understand that mill and tunnel sites may also be listed on this waiver and be waived from payment of the maintenance fee, and that a notice of intent to hold for these sites is required to be filed with the BLM by the December 30th following the filing of this waiver.
6. The undersigned understand and acknowledge that pursuant to 43 U.S.C. 1212 and 18 U.S.C. 1001, the filing or recording of a false, fictitious, or fraudulent document with the BLM may result in a fine of up to \$250,000, a prison term not to exceed five years, or both.
7. The mining claims, mill or tunnel sites for which this waiver from payment of the maintenance fees is requested are:

CLAIM OR SITE NAME	BLM RECORDATION SERIAL NUMBER
1. <u>Old Napper's Mine</u>	✓ AMC# <u>397967</u>
2.	
3.	
4.	
5.	
6.	
7.	
8.	
9.	
10.	

RECEIVED
BLM AZ STATE OFFICE
2019 SEP -11 P 1:51
PHOENIX, ARIZONA

The owner(s) (claimants) of the above mining claims and sites are:

SAW Shirley A. Wildes
(Owner's Name - Please Print)
P.O. Box 1146
(Owner's Mailing Address)

Shirley A. Wildes
(Owner's Signature)
Okeechobee FL 34973
(City) (State) (Zip Code)

TT Tabitha Trent
(Owner's Name - Please Print)

(Owner's Mailing Address)

Tabitha Trent
(Owner's Signature)

(City) (State) (Zip Code)

SJW Shelley J. Wildes
(Owner's Name - Please Print)

(Owner's Mailing Address)

Shelley J. Wildes
(Owner's Signature)

(City) (State) (Zip Code)

JMW Jamie M. Wildes
(Owner's Name - Please Print)

(Owner's Mailing Address)

Jamie Wildes
(Owner's Signature)

(City) (State) (Zip Code)

INTERESTED
SEP 18 2019
BY: [Signature]

(Continued on page 2)

NW
[Signature]

(DMW) Donna Wildes
(Owner's Name - Please Print)
P.O. Box 1146
(Owner's Mailing Address)

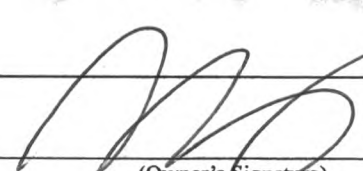
(Owner's Signature)
Okeechobee FL 34973
(City) (State) (Zip Code)

(DMW) Dona W Wildes Jr
(Owner's Name - Please Print)
P.O. Box 1146
(Owner's Mailing Address)

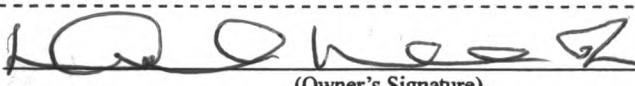
(Owner's Signature)
Okeechobee FL 34973
(City) (State) (Zip Code)

(PT) Pat Lyner
(Owner's Name - Please Print)
18387 Hwy 98N
(Owner's Mailing Address)

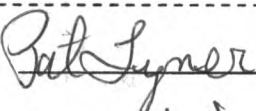
(Owner's Signature)
Okeechobee FL 34972
(City) (State) (Zip Code)

(MR TH) Durwin Tyner
(Owner's Name - Please Print)
18387 n. 98 Hwy
(Owner's Mailing Address)

(Owner's Signature)
OKEECHOBEE FL 34972
(City) (State) (Zip Code)

18 U.S.C. 1001 and 43 U.S.C. 1212 make it a crime for any person knowingly and willfully to make to any department or agency of the United States any false, fictitious or fraudulent statements or representations as to any matter within its jurisdiction.

INSTRUCTIONS

1. This certification is made under the provisions of 43 U.S.C. § 1744 and 30 U.S.C. §28-28k and the regulations thereunder (43 CFR Part 3830).
2. The claimant(s) must fill in the dates in paragraph 1 for the beginning and ending of the assessment year for which this waiver is sought.
3. The claimant(s) must fill in the date in paragraph 2 for the beginning of the assessment year for which this waiver is sought.
4. All claim and site names and BLM serial numbers must be listed for the mining claims, mill sites, and tunnel sites for which the waiver is sought.
5. All owners of the mining claims, mill sites, and tunnel sites and their addresses must be given.
6. This waiver form must be signed by all the claimants or their designated agent, in original form. If an agent is designated, a notarized designation of agent, signed by all of the claimants with proper address given, must be submitted with this waiver.
7. This form must be filed no later than September 1st for the upcoming assessment year in the BLM State Office where the mining claims or sites are recorded, or the waiver cannot be granted by the BLM. (Example: To obtain a waiver for the assessment year 2012, which begins on September 1, 2011, you must qualify for and file for a waiver no later than September 1, 2011, in the proper BLM State Office.)
8. For all mining claims which require assessment work, you must record an affidavit of labor on or before the December 30th immediately following the filing of this waiver. For all other mining claims or sites waived, you must record a notice of intent to hold on or before the December 30th immediately following the filing of this waiver.
9. Mill and tunnel sites may also be listed on this waiver and be waived from payment of the maintenance fee. A notice of intent to hold for these sites is required to be filed by the December 30th following the filing of this waiver.

FOR OFFICIAL USE ONLY

Shirley's address

P.O. Box 1146

Okrochnee, Nevada

34973

RECEIVED
BLM AZ STATE OFFICE

2019 SEP -4 P 1:51

PHOENIX, ARIZONA

AMC # 391967

WEST PALM BCH FL 334

29 AUG 2019 PM 3:1



B.L.M. of Arizona
One North Central Ave,
Suite 800 (8th floor)
Phoenix, Arizona

8500434427



397967

582

397967

UNITED STATES
DEPARTMENT OF THE INTERIOR
BUREAU OF LAND MANAGEMENT

MAINTENANCE FEE WAIVER CERTIFICATION

FORM APPROVED
OMB NO. 1004-0114
Expires: January 31, 2020

SEE INSTRUCTIONS ON PAGE 2

- This small miner waiver is filed for the assessment year beginning on September 1, 2018 and ending on September 1, 2019.
- The undersigned and all related parties owned ten or fewer mining claims, mill, or tunnel sites located and maintained on Federal lands in the United States of America on September 1, 2018.
- The undersigned have performed the assessment work required by law for each mining claim listed prior to filing this waiver and understand that by filing this form, the undersigned must file an affidavit of assessment work with the Bureau of Land Management (BLM) by the December 30th following the filing of this waiver.
- The undersigned understand that if the assessment work obligation has not yet come due under 30 U.S.C. 28 (for those claims in their first assessment year only), a notice of intent to hold reciting this condition must be recorded by the December 30th following the filing of this waiver.
- The undersigned understand that mill and tunnel sites may also be listed on this waiver and be waived from payment of the maintenance fee, and that a notice of intent to hold for these sites is required to be filed with the BLM by the December 30th following the filing of this waiver.
- The undersigned understand and acknowledge that pursuant to 43 U.S.C. 1212 and 18 U.S.C. 1001, the filing or recording of a false, fictitious, or fraudulent document with the BLM may result in a fine of up to \$250,000, a prison term not to exceed five years, or both.
- The mining claims, mill or tunnel sites for which this waiver from payment of the maintenance fees is requested are:

CLAIM OR SITE NAME	BLM RECORDATION SERIAL NUMBER
1. Old Napper's Mine	AMC# 397967
2.	
3.	
4.	
5.	
6.	
7.	
8.	
9.	
10.	

RECEIVED
BLM AZ STATE OFFICE
2018 SEP -5 P 2:01
PHOENIX, ARIZONA

The owner(s) (claimants) of the above mining claims and sites are:

Shirley A. Wildes
(Owner's Name - Please Print)
P.O. Box 1146
(Owner's Mailing Address)

Shirley A. Wildes
(Owner's Signature)
Okeechobee FL 34973
(City) (State) (Zip Code)

Tabitha Trent
(Owner's Name - Please Print)
P.O. Box 1146
(Owner's Mailing Address)

Tabitha Trent
(Owner's Signature)
OKEECHOBEE FL 34973
(City) (State) (Zip Code)

Shelley Wildes
(Owner's Name - Please Print)
P.O. Box 1146
(Owner's Mailing Address)

Shelley Wildes
(Owner's Signature)
OKEECHOBEE FL 34973
(City) (State) (Zip Code)

Jamie Wildes
(Owner's Name - Please Print)
P.O. Box 1146
(Owner's Mailing Address)

Jamie Wildes
(Owner's Signature)
OKEECHOBEE FL 34973
(City) (State) (Zip Code)

INTERESTED
SEP 20 2018
BY: BAS

#4260472

(Dmw) Donna W. Ide
(Owner's Name - Please Print)
P.O. Box 1146
(Owner's Mailing Address)

[Signature]
(Owner's Signature)
ORCE HOBEE FL 34973
(City) (State) (Zip Code)

DW (FR) Donald W. Wilder
(Owner's Name - Please Print)
P.O. Box 1146
(Owner's Mailing Address)

[Signature]
(Owner's Signature)
ORCE HOBEE FL 34973
(City) (State) (Zip Code)

(Pat) Pat Tyner
(Owner's Name - Please Print)
18387 Hwy 98 N
(Owner's Mailing Address)

[Signature]
(Owner's Signature)
ORCE HOBEE FL 34973
(City) (State) (Zip Code)

D-TYNER Darwin Tyner
(Owner's Name - Please Print)
18387 Hwy 98 N
(Owner's Mailing Address)

[Signature]
(Owner's Signature)
ORCE HOBEE FL 34973
(City) (State) (Zip Code)

18 U.S.C. 1001 and 43 U.S.C. 1212 make it a crime for any person knowingly and willfully to make to any department or agency of the United States any false, fictitious or fraudulent statements or representations as to any matter within its jurisdiction.

INSTRUCTIONS

1. This certification is made under the provisions of 43 U.S.C. § 1744 and 30 U.S.C. § 28-28k and the regulations thereunder (43 CFR Part 3830).
2. The claimant(s) must fill in the dates in paragraph 1 for the beginning and ending of the assessment year for which this waiver is sought.
3. The claimant(s) must fill in the date in paragraph 2 for the beginning of the assessment year for which this waiver is sought.
4. All claim and site names and BLM serial numbers must be listed for the mining claims, mill sites, and tunnel sites for which the waiver is sought.
5. All owners of the mining claims, mill sites, and tunnel sites and their addresses must be given.
6. This waiver form must be signed by all the claimants or their designated agent, in original form. If an agent is designated, a notarized designation of agent, signed by all of the claimants with proper address given, must be submitted with this waiver.
7. This form must be filed no later than September 1st for the upcoming assessment year in the BLM State Office where the mining claims or sites are recorded, or the waiver cannot be granted by the BLM. (Example: To obtain a waiver for the assessment year 2012, which begins on September 1, 2011, you must qualify for and file for a waiver no later than September 1, 2011, in the proper BLM State Office.)
8. For all mining claims which require assessment work, you must record an affidavit of labor on or before the December 30th immediately following the filing of this waiver. For all other mining claims or sites waived, you must record a notice of intent to hold on or before the December 30th immediately following the filing of this waiver.
9. Mill and tunnel sites may also be listed on this waiver and be waived from payment of the maintenance fee. A notice of intent to hold for these sites is required to be filed by the December 30th following the filing of this waiver.

FOR OFFICIAL USE ONLY

When Recorded, Mail Document To:

Shirley A. Wildes

P.O. Box 1146

Okeechobee, Florida

34973

(Recorder Office Space)

Affidavit of Annual Assessment Work-Proof of Labor
Mining Claim

RECEIVED
BLM AZ STATE OFFICE
2010 SEP - 5 P 2:01
PHOENIX, ARIZONA

ENTERED
SEP 18 2018
BY: 

UNITED STATES
DEPARTMENT OF THE INTERIOR
BUREAU OF LAND MANAGEMENT

FORM APPROVED
OMB NO.: 1004-0114
Expires: January 31, 2020

AFFIDAVIT OF ANNUAL ASSESSMENT WORK

WHEN RECORDED, MAIL DOCUMENT TO:

NAME: Shirley A. Wildes

ADDRESS: P.O. BOX 1146

CITY, STATE, ZIP: Keeshobee, FL 34973

FOR COUNTY RECORDER'S USE

No. of Claims 1

x \$10/claim

Total due BLM \$ 10.00

TO ALL WHOM IT MAY CONCERN:

1. The undersigned certifies that at least \$100 per claim was expended for development, labor and improvements, or equivalent value added, as the annual assessment work for the assessment year ending September 1, 2018 for the following contiguous unpatented mining claim(s), located in the County of Yavapai, in the State of Arizona.

BLM Serial No.	Name of Claim	Tp	Rg	Sec	Mer	County Recordation Book and Page No.	Co. Recording Date
<u>Amc # 397967</u>	<u>Old Napper's Mine</u>	<u>12 1/2 N</u>	<u>1 W</u>	<u>30</u>	<u>SALT RIVER</u>	<u>2017-0065475</u>	<u>12/18/2017 3:55:01 P.M.</u>

RECEIVED
BLM AZ STATE OFFICE
2018 SEP -5 P 2:01
PHOENIX, ARIZONA

#4260472

2. Type of labor and improvements (specify what was done and give the total value for that labor and improvement to show at least \$100 for each claim). If a geological, geochemical, or geophysical survey was performed, as per 30 U.S.C. 28-1, reference the title of the report of survey, give cost and date of the survey and report, and indicate it was filed with the County Recorder:

Description of Work Performed	Value of Work Performed	Date Work Was Performed
Worked on claim / Full day working material, metal detecting, rock sampling, picked up trash, etc.	\$100.00	7-9-2018

3. Name and mailing address of each person who performed the labor and improvements:

<p>Name (please print) <u>Shirley A. Wildes</u> <u>Donald W. Wildes (Sr.)</u> <hr/> <hr/></p>	<p>Current Mailing Address (please print) <u>P.O. Box 1146 Okeechobee, FL 34973</u> <u>P.O. Box 1146 Okeechobee, FL 34973</u> <hr/> <hr/></p>
--	--

4. Name and mailing address of each person who holds and claims the subject mining claim(s) for the valuable minerals contained therein. Be sure to indicate if there is a change of address:

<p>Name (please print) <u>Shirley A. Wildes</u> <u>Tabitha Trent</u> <u>Shelley J. Wildes</u> <u>Jamie M. Wildes</u> <u>Donna M. Wildes</u> <u>Donald W. Wildes (Jr.)</u> <u>Pat Tyner</u> <u>Durwin Tyner</u></p>	<p>Current Mailing Address (please print) <u>P.O. Box 1146 Okeechobee, FL 34973</u> <u>P.O. Box 1146 Okeechobee, FL 34973</u> <u>P.O. Box 1146 Okeechobee, FL 34973</u> <u>P.O. Box 1146 Okeechobee, FL 34973</u> <u>P.O. Box 1146 Okeechobee, FL 34973</u> <u>P.O. Box 1146 Okeechobee, FL 34973</u> <u>P.O. Box 1146 Okeechobee, FL 34973</u> <u>P.O. Box 1146 Okeechobee, FL 34973</u></p>
--	---

5. The undersigned testifies that on the date of August 24, 2018, all monuments required by law were erected upon the subject claim(s), and all notices required by law were posted on the subject claim(s) or copies thereof were in place, and at said date, each corner monument bore or contained

markings sufficient to appropriately designate the corner of the claim to which it pertains and the name of the claim(s).

I hereby certify under penalty of perjury under the laws of the State of Florida that the foregoing statements are true and correct:

Shirley A. Shields Date: 8-24-18
(Signature of person responsible for above statement)

Title 18 U.S.C. 1001 and 43 U.S.C. 1212 make it a crime for any person knowingly and willfully to make to any department or agency of the United States any false, fictitious or fraudulent statements or representations as to any matter within its jurisdiction.

Notary Block

SUBSCRIBED AND SWORN TO before me, this 24th day of August 2018

By: Linda M. Ballinger
(Signature of Affiant)

Title: Notary

My Commission Expires: _____

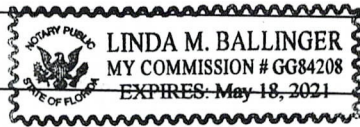

RECEIVED
BLM AZ STATE OFFICE
2018 SEP -5 P 2:01
PHOENIX, ARIZONA

INSTRUCTIONS

1. This is an optional form that may be used to satisfy the requirements for the Bureau of Land Management (BLM) under the provisions of 43 U.S.C. §1744 and 30 U.S.C. §28-28d and the regulations thereunder (43 CFR part 3835). Since local and State laws may vary, you should contact your local and State agencies where the claims are located to ensure all applicable laws and requirements are satisfied.
2. The claimant(s) must fill in the date in paragraph 1 for the applicable assessment year and the county and state where the claims are located.
3. All claim names, BLM serial numbers, legal descriptions, and original county recording information must be listed for the claims pertaining to this assessment notice.
4. The claimant(s) must complete paragraph 2 listing all labor or improvements which was performed on or did benefit the subject mining claims. The value and date of the labor or improvements must also be listed. The total amount of labor or improvements can be listed, but the total expenditure must equal at least \$100 for each claim.
5. The names and current mailing addresses of the person(s) performing the labor shall be listed in paragraph 3.
6. The name and current mailing address of each owner (claimant) of the claims shall be listed in paragraph 4. The mailing address shall be the owner's address and not the address of an agent or anyone representing the claimant. Be sure to note if there has been a change of address.
7. Paragraph 5 shall be completed to show the date it was verified that all monuments required by law were properly erected, all notices were posted, and that corners were appropriately designated for all claims listed.
8. An exact legible reproduction or duplicate (other than microfilm or other electronic media) of this affidavit or another type of affidavit of assessment work that you file or will file in the county where each claim is located, must be filed with the BLM on or before December 30 of the calendar year in which the assessment year ends. For mill or tunnel sites, a separate notice of intent to hold must be filed with the BLM on or before December 30. Requirements for filing a notice of intent to hold can be found at 43 CFR 3835.33.
9. A processing fee of \$10 for each claim listed must be remitted to the BLM along with this or any other affidavit of assessment work.

NOTICES

THE PRIVACY ACT and 43 CFR 2.223(d) require that you be furnished with the following information in connection with the information requested by this form.

AUTHORITY: 30 U.S.C. §28-28d and 43 CFR part 3835 permit collection of the information requested by this form.

PRINCIPAL PURPOSE: The BLM will use the information you provide to document compliance with 43 U.S.C. 1744 and that assessment work has been completed in accordance with 30 U.S.C. § 28-28d and 43 CFR part 3835 in lieu of paying the maintenance fee for the mining claims listed on this form.

ROUTINE USES: The BLM will only disclose this information in accordance with the provisions at 43 CFR 2.231(b) and (c).

EFFECT OF NOT PROVIDING INFORMATION: Disclosure of the requested information is required by 30 U.S.C. § 28-28d and 43 CFR part 3835 for claimants qualified to perform assessment work in lieu of paying the maintenance fee. Failure to submit all the requested information or to complete this form will delay the BLM's processing of the form and may preclude the BLM's acceptance of the assessment work information, which may result in forfeiture of the mining claim(s) by the claimant.

THE PAPERWORK REDUCTION ACT requires us to inform you that:

Use of this form is optional. You must perform assessment if a waiver to pay the maintenance fee has been requested. This form is provided to help you attest that annual assessment work has been completed in lieu of paying the maintenance fee for your claim(s). Submission of the requested information is necessary to obtain or retain a benefit.

You do not have to respond to this or any other Federal agency-sponsored information collection unless it displays a valid OMB control number.

BURDEN HOURS STATEMENT: The estimated public reporting burden for this form is 30 minutes per response, including the time for reviewing instructions, gathering and maintaining data, and completing and reviewing the form. You may submit comments regarding the burden estimate or any other aspect of this form to: U.S. Department of the Interior, Bureau of Land Management (1004-0114), Bureau Information Collection Clearance Officer (WO-630), 1849 C Street, N.W., Room 2134LM, Washington, D.C. 20240.

Donna M. Wildes
P.O. Box 1146
Okeechobee, Florida

34973

RECEIVED
BLM AZ STATE OFFICE

2010 SEP -5 P 2:02

PHOENIX, ARIZONA

WEST PALM BCH FL 334

31 AUG 2018 PM 3 L



Bureau of Land Management - Arizona
One North Central Ave. Suite 800
Phoenix, Arizona
85004-4427

850044427 0041

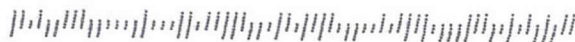

United States Department of the Interior
Bureau of Land Management
 DIV OF LANDS, MINRLS & ENERGY
 ONE N CENTRAL AVE
 PHOENIX, AZ 85004 -4427
 Phone: 602-417-9200

Receipt

No: 4260472

Transaction #: 4376092	
Date of Transaction: 09/11/2018	
CUSTOMER:	
SHIRLEY WILDES PO BOX 1146 OKEECHOBEE,FL 34973-1146 US	

LINE #	QTY	DESCRIPTION	REMARKS	UNIT PRICE	TOTAL
1	1.00	LOCATABLE MINERALS / MINING CLAIMS- NOT NEW-UNADJUD,ONE AUTH NO. ONLY / MINING CLAIM MONEY RECEIVED CASES: AMC396807/\$20.00	POL 2018/2	- n/a -	20.00
TOTAL:					\$20.00

PAYMENT INFORMATION				
1	AMOUNT:	10.00	POSTMARKED:	N/A
	TYPE:	CHECK	RECEIVED:	09/05/2018
	CHECK NO:	1616		
	NAME:	WILDES, SHIRLEY PO BOX 1146 OKEECHOBEE FL 34973-1146 US		
2	AMOUNT:	10.00	POSTMARKED:	N/A
	TYPE:	CHECK	RECEIVED:	09/05/2018
	CHECK NO:	1617		
	NAME:	WILDES, SHIRLEY PO BOX 1146 OKEECHOBEE FL 34973-1146 US		

REMARKS

This receipt was generated by the automated BLM Collections and Billing System and is a paper representation of a portion of the official electronic record contained therein.

UNITED STATES
DEPARTMENT OF THE INTERIOR
BUREAU OF LAND MANAGEMENT

AFFIDAVIT OF ANNUAL ASSESSMENT WORK

FORM APPROVED
OMB NO.: 1004-0114
Expires: January 31, 2020

39564
396805

WHEN RECORDED, MAIL DOCUMENT TO:

NAME: Shirley A. Wildes

ADDRESS: P.O. Box 1146

CITY, STATE, ZIP: Okalochokee, FL 39173

397967
389919

FOR COUNTY RECORDER'S USE

No. of Claims 1

x \$10/claim

Total due BLM \$ 10.⁰⁰

TO ALL WHOM IT MAY CONCERN:

1. The undersigned certifies that at least \$100 per claim was expended for development, labor and improvements, or equivalent value added, as the annual assessment work for the assessment year ending September 1, 2017 for the following contiguous unpatented mining claim(s), located in the County of Yavapai, in the State of Arizona.

BLM Serial No.	Name of Claim	Tp	Rg	Sec	Mer	County Recordation Book and Page No.	Co. Recording Date
Amc #395650	Big Cactus Creek	10N	2E	31 ^{SW}	1/4	2017-0004920	1-30-2017 12:41:40 PM

RECEIVED
BLM AZ STATE OFFICE
2017 AUG 29 A 6 15
PHOENIX, ARIZONA
ENTERED
SEP 05 2017
BY: Rpm

3916 253

2. Type of labor and improvements (specify what was done and give the total value for that labor and improvement to show at least \$100 for each claim). If a geological, geochemical, or geophysical survey was performed, as per 30 U.S.C. 28-1, reference the title of the report of survey, give cost and date of the survey and report, and indicate it was filed with the County Recorder:

Description of Work Performed	Value of Work Performed	Date Work Was Performed
Performed 1 day work at claim working material, metal detecting. Picked up garbage and bullet shells.	\$100.00	7-11-2017

3. Name and mailing address of each person who performed the labor and improvements:

Name (please print)	Current Mailing Address (please print)
<u>Shirley A. Wildes</u>	<u>P.O. Box 1146 Okeechobee, FL. 34973</u>
<u>Donald W. Wildes (Sr.)</u>	<u>P.O. Box 1146 Okeechobee, FL. 34973</u>
_____	_____
_____	_____

4. Name and mailing address of each person who holds and claims the subject mining claim(s) for the valuable minerals contained therein. Be sure to indicate if there is a change of address:

Name (please print)	Current Mailing Address (please print)
<u>Shirley A. Wildes</u>	<u>P.O. Box 1146 Okeechobee, FL. 34973</u>
<u>Tabitha Trent</u>	<u>P.O. Box 1146 Okeechobee, FL. 34973</u>
<u>Shelley J. Wildes</u>	<u>P.O. Box 1146 Okeechobee, FL. 34973</u>
<u>Jamie M. Wildes</u>	<u>P.O. Box 1146 Okeechobee, FL. 34973</u>
<u>Donna M. Wildes</u>	<u>P.O. Box 1146 Okeechobee, FL. 34973</u>
<u>Donald W. Wildes (Jr.)</u>	<u>P.O. Box 1146 Okeechobee, FL. 34973</u>
_____	_____
_____	_____

RECEIVED
 BLM AZ STATE OFFICE
 2017 AUG 29 15
 PHOENIX, AZ
 85114

5. The undersigned testifies that on the date of 2017, all monuments required by law were erected upon the subject claim(s), and all notices required by law were posted on the subject claim(s) or copies thereof were in place, and at said date, each corner monument bore or contained

markings sufficient to appropriately designate the corner of the claim to which it pertains and the name of the claim(s).

I hereby certify under penalty of perjury under the laws of the State of FLORIDA that the foregoing statements are true and correct:

Shirley A. Wildes

(Signature) of person responsible for above statement

Date: 7-31-17

Title 18 U.S.C. 1001 and 43 U.S.C. 1212 make it a crime for any person knowingly and willfully to make to any department or agency of the United States any false, fictitious or fraudulent statements or representations as to any matter within its jurisdiction.

Notary Block

SUBSCRIBED AND SWORN TO before me, this 31st day of July 2017

By: Linda M. Ballinger

(Signature of Affiant)

Title: Notary

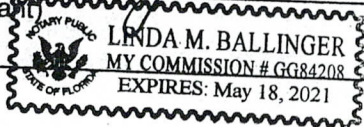

My Commission Expires: _____

INSTRUCTIONS

1. This is an optional form that may be used to satisfy the requirements for the Bureau of Land Management (BLM) under the provisions of 43 U.S.C. §1744 and 30 U.S.C. §28-28d and the regulations thereunder (43 CFR part 3835). Since local and State laws may vary, you should contact your local and State agencies where the claims are located to ensure all applicable laws and requirements are satisfied.
2. The claimant(s) must fill in the date in paragraph 1 for the applicable assessment year and the county and state where the claims are located.
3. All claim names, BLM serial numbers, legal descriptions, and original county recording information must be listed for the claims pertaining to this assessment notice.
4. The claimant(s) must complete paragraph 2 listing all labor or improvements which was performed on or did benefit the subject mining claims. The value and date of the labor or improvements must also be listed. The total amount of labor or improvements can be listed, but the total expenditure must equal at least \$100 for each claim.
5. The names and current mailing addresses of the person(s) performing the labor shall be listed in paragraph 3.
6. The name and current mailing address of each owner (claimant) of the claims shall be listed in paragraph 4. The mailing address shall be the owner's address and not the address of an agent or anyone representing the claimant. Be sure to note if there has been a change of address.
7. Paragraph 5 shall be completed to show the date it was verified that all monuments required by law were properly erected, all notices were posted, and that corners were appropriately designated for all claims listed.
8. An exact legible reproduction or duplicate (other than microfilm or other electronic media) of this affidavit or another type of affidavit of assessment work that you file or will file in the county where each claim is located, must be filed with the BLM on or before December 30 of the calendar year in which the assessment year ends. For mill or tunnel sites, a separate notice of intent to hold must be filed with the BLM on or before December 30. Requirements for filing a notice of intent to hold can be found at 43 CFR 3835.33.
9. A processing fee of \$10 for each claim listed must be remitted to the BLM along with this or any other affidavit of assessment work.

RECEIVED
BLM
STATE OFFICE
MARIANA
AUG 15

NOTICES

THE PRIVACY ACT and 43 CFR 2.223(d) require that you be furnished with the following information in connection with the information requested by this form.

AUTHORITY: 30 U.S.C. §28-28d and 43 CFR part 3835 permit collection of the information requested by this form.

PRINCIPAL PURPOSE: The BLM will use the information you provide to document compliance with 43 U.S.C. 1744 and that assessment work has been completed in accordance with 30 U.S.C. § 28-28d and 43 CFR part 3835 in lieu of paying the maintenance fee for the mining claims listed on this form.

ROUTINE USES: The BLM will only disclose this information in accordance with the provisions at 43 CFR 2.231(b) and (c).

EFFECT OF NOT PROVIDING INFORMATION: Disclosure of the requested information is required by 30 U.S.C. § 28-28d and 43 CFR part 3835 for claimants qualified to perform assessment work in lieu of paying the maintenance fee. Failure to submit all the requested information or to complete this form will delay the BLM's processing of the form and may preclude the BLM's acceptance of the assessment work information, which may result in forfeiture of the mining claim(s) by the claimant.

THE PAPERWORK REDUCTION ACT requires us to inform you that:

Use of this form is optional. You must perform assessment if a waiver to pay the maintenance fee has been requested. This form is provided to help you attest that annual assessment work has been completed in lieu of paying the maintenance fee for your claim(s). Submission of the requested information is necessary to obtain or retain a benefit.

You do not have to respond to this or any other Federal agency-sponsored information collection unless it displays a valid OMB control number.

BURDEN HOURS STATEMENT: The estimated public reporting burden for this form is 30 minutes per response, including the time for reviewing instructions, gathering and maintaining data, and completing and reviewing the form. You may submit comments regarding the burden estimate or any other aspect of this form to: U.S. Department of the Interior, Bureau of Land Management (1004-0114), Bureau Information Collection Clearance Officer (WO-630), 1849 C Street, N.W., Room 2134LM, Washington, D.C. 20240.

UNITED STATES
DEPARTMENT OF THE INTERIOR
BUREAU OF LAND MANAGEMENT

FORM APPROVED
OMB NO.: 1004-0114
Expires: January 31, 2020

AFFIDAVIT OF ANNUAL ASSESSMENT WORK

WHEN RECORDED, MAIL DOCUMENT TO:

NAME: Donna M. Wildes

ADDRESS: P.O. Box 1146

CITY, STATE, ZIP: Oketchobee, FL 34973

FOR COUNTY RECORDER'S USE

No. of Claims 1

x \$10/claim

Total due BLM \$ 10.00

TO ALL WHOM IT MAY CONCERN:

1. The undersigned certifies that at least \$100 per claim was expended for development, labor and improvements, or equivalent value added, as the annual assessment work for the assessment year ending September 1, 2017 for the following contiguous unpatented mining claim(s), located in the County of Pinal, in the State of Arizona.

BLM Serial No.	Name of Claim	Tp	Rg	Sec	Mer	County Recordation Book and Page No.	Co. Recording Date
7 MC #396807	EL ORD NORTH	1S	11E	NW 1/4	18 Sec	2017-000138	1-3-2017 12:33

RECEIVED
BLM AZ STATE OFFICE
2017 AUG 29 A 8:18
PHOENIX, ARIZONA

3966253

2. Type of labor and improvements (specify what was done and give the total value for that labor and improvement to show at least \$100 for each claim). If a geological, geochemical, or geophysical survey was performed, as per 30 U.S.C. 28-1, reference the title of the report of survey, give cost and date of the survey and report, and indicate it was filed with the County Recorder:

Description of Work Performed	Value of Work Performed	Date Work Was Performed
Did 1 day maintenance of claim working material, sampling rock, metal detecting, picked up garbage.	\$ 100.00	7-9-2017

3. Name and mailing address of each person who performed the labor and improvements:

Name (please print)	Current Mailing Address (please print)
Shirley Wildes	P.O. Box 1146 Okeechobee, FL 34973
Donald Wildes (Sr.)	P.O. Box 1146 Okeechobee, FL 34973
_____	_____
_____	_____

4. Name and mailing address of each person who holds and claims the subject mining claim(s) for the valuable minerals contained therein. Be sure to indicate if there is a change of address:

Name (please print)	Current Mailing Address (please print)
Tabitha Trent	P.O. Box 1146 Okeechobee, FL 34973
Shelley Wildes	P.O. Box 1146 Okeechobee, FL 34973
Donna Wildes	P.O. Box 1146 Okeechobee, FL 34973
Jamie Wildes	P.O. Box 1146 Okeechobee, FL 34973
Donald Wildes (Jr.)	P.O. Box 1146 Okeechobee, FL 34973
_____	_____
_____	_____
_____	_____

RECEIVED
 BUREAU OF LAND MANAGEMENT
 FEDERAL BUREAU OF SURVEY
 DENVER, COLORADO
 AUG 29 A 8:19
 2017

5. The undersigned testifies that on the date of _____, 2017, all monuments required by law were erected upon the subject claim(s), and all notices required by law were posted on the subject claim(s) or copies thereof were in place, and at said date, each corner monument bore or contained

markings sufficient to appropriately designate the corner of the claim to which it pertains and the name of the claim(s).

I hereby certify under penalty of perjury under the laws of the State of FLORIDA that the foregoing statements are true and correct:

Shirley A. Wilder
(Signature of person responsible for above statement)

Date: 7-31-17

Title 18 U.S.C. 1001 and 43 U.S.C. 1212 make it a crime for any person knowingly and willfully to make to any department or agency of the United States any false, fictitious or fraudulent statements or representations as to any matter within its jurisdiction.

Notary Block

SUBSCRIBED AND SWORN TO before me, this 31st day of July 2017

By: Linda M. Ballinger
(Signature of Affiant)

Title: Notary

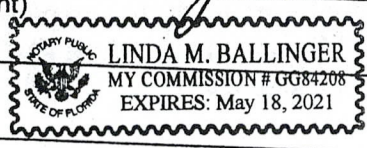

My Commission Expires: _____

INSTRUCTIONS

1. This is an optional form that may be used to satisfy the requirements for the Bureau of Land Management (BLM) under the provisions of 43 U.S.C. §1744 and 30 U.S.C. §28-28d and the regulations thereunder (43 CFR part 3835). Since local and State laws may vary, you should contact your local and State agencies where the claims are located to ensure all applicable laws and requirements are satisfied.
2. The claimant(s) must fill in the date in paragraph 1 for the applicable assessment year and the county and state where the claims are located.
3. All claim names, BLM serial numbers, legal descriptions, and original county recording information must be listed for the claims pertaining to this assessment notice.
4. The claimant(s) must complete paragraph 2 listing all labor or improvements which was performed on or did benefit the subject mining claims. The value and date of the labor or improvements must also be listed. The total amount of labor or improvements can be listed, but the total expenditure must equal at least \$100 for each claim.
5. The names and current mailing addresses of the person(s) performing the labor shall be listed in paragraph 3.
6. The name and current mailing address of each owner (claimant) of the claims shall be listed in paragraph 4. The mailing address shall be the owner's address and not the address of an agent or anyone representing the claimant. Be sure to note if there has been a change of address.
7. Paragraph 5 shall be completed to show the date it was verified that all monuments required by law were properly erected, all notices were posted, and that corners were appropriately designated for all claims listed.
8. An exact legible reproduction or duplicate (other than microfilm or other electronic media) of this affidavit or another type of affidavit of assessment work that you file or will file in the county where each claim is located, must be filed with the BLM on or before December 30 of the calendar year in which the assessment year ends. For mill or tunnel sites, a separate notice of intent to hold must be filed with the BLM on or before December 30. Requirements for filing a notice of intent to hold can be found at 43 CFR 3835.33.
9. A processing fee of \$10 for each claim listed must be remitted to the BLM along with this or any other affidavit of assessment work.

RECEIVED
BLM
STATED OFFICE
AUG 29 8:18
TULSA, ARIZONA

NOTICES

THE PRIVACY ACT and 43 CFR 2.223(d) require that you be furnished with the following information in connection with the information requested by this form.

AUTHORITY: 30 U.S.C. §28-28d and 43 CFR part 3835 permit collection of the information requested by this form.

PRINCIPAL PURPOSE: The BLM will use the information you provide to document compliance with 43 U.S.C. 1744 and that assessment work has been completed in accordance with 30 U.S.C. § 28-28d and 43 CFR part 3835 in lieu of paying the maintenance fee for the mining claims listed on this form.

ROUTINE USES: The BLM will only disclose this information in accordance with the provisions at 43 CFR 2.231(b) and (c).

EFFECT OF NOT PROVIDING INFORMATION: Disclosure of the requested information is required by 30 U.S.C. § 28-28d and 43 CFR part 3835 for claimants qualified to perform assessment work in lieu of paying the maintenance fee. Failure to submit all the requested information or to complete this form will delay the BLM's processing of the form and may preclude the BLM's acceptance of the assessment work information, which may result in forfeiture of the mining claim(s) by the claimant.

THE PAPERWORK REDUCTION ACT requires us to inform you that:

Use of this form is optional. You must perform assessment if a waiver to pay the maintenance fee has been requested. This form is provided to help you attest that annual assessment work has been completed in lieu of paying the maintenance fee for your claim(s). Submission of the requested information is necessary to obtain or retain a benefit.

You do not have to respond to this or any other Federal agency-sponsored information collection unless it displays a valid OMB control number.

BURDEN HOURS STATEMENT: The estimated public reporting burden for this form is 30 minutes per response, including the time for reviewing instructions, gathering and maintaining data, and completing and reviewing the form. You may submit comments regarding the burden estimate or any other aspect of this form to: U.S. Department of the Interior, Bureau of Land Management (1004-0114), Bureau Information Collection Clearance Officer (WO-630), 1849 C Street, N.W., Room 2134LM, Washington, D.C. 20240.

UNITED STATES
DEPARTMENT OF THE INTERIOR
BUREAU OF LAND MANAGEMENT

FORM APPROVED
OMB NO.: 1004-0114
Expires: January 31, 2020

AFFIDAVIT OF ANNUAL ASSESSMENT WORK

WHEN RECORDED, MAIL DOCUMENT TO:

NAME: Shirley A. Wildes

ADDRESS: P.O. Box 1146

CITY, STATE, ZIP: Okaloosa, FL 34973

FOR COUNTY RECORDER'S USE

No. of Claims 1
x \$10/claim
Total due BLM \$ 10.00

TO ALL WHOM IT MAY CONCERN:

1. The undersigned certifies that at least \$100 per claim was expended for development, labor and improvements, or equivalent value added, as the annual assessment work for the assessment year ending September 1, 2017 for the following contiguous unpatented mining claim(s), located in the County of Yavapai, in the State of Arizona.

BLM Serial No.	Name of Claim	Tp	Rg	Sec	Mer	County Recordation Book and Page No.	Co. Recording Date
AMC# 397967	Old Nappers Mine	12 1/2 N	1 W	30	Salt River	2017-0004921	1-30-2017 12:41:40 PM
		(S 1/2 of S 1/4 of Sec 30 SW 1/4 29)					

RECEIVED
BLM AZ STATE OFFICE
2017 AUG 29 A 8:14
PHOENIX, ARIZONA

39106253

2. Type of labor and improvements (specify what was done and give the total value for that labor and improvement to show at least \$100 for each claim). If a geological, geochemical, or geophysical survey was performed, as per 30 U.S.C. 28-1, reference the title of the report of survey, give cost and date of the survey and report, and indicate it was filed with the County Recorder:

Description of Work Performed	Value of Work Performed	Date Work Was Performed
Performed 1 full day's work on claim. Picked up trash, metal detected, run material collected on claim.	\$100.00	7-14-2017

3. Name and mailing address of each person who performed the labor and improvements:

Name (please print)	Current Mailing Address (please print)
<u>Shirley A. Wildes</u>	<u>P.O. Box 1146 Okeechobee, FL. 34973</u>
<u>Donald W. Wildes (SR.)</u>	<u>P.O. Box 1146 Okeechobee, FL. 34973</u>

4. Name and mailing address of each person who holds and claims the subject mining claim(s) for the valuable minerals contained therein. Be sure to indicate if there is a change of address:

Name (please print)	Current Mailing Address (please print)
<u>Shirley A. Wildes</u>	<u>P.O. Box 1146 Okeechobee, FL. 34973</u>
<u>Tatiana Treat</u>	<u>PO Box 1146 Okeechobee, FL. 34973</u>
<u>Shelley J. Wildes</u>	<u>PO Box 1146 Okeechobee, FL. 34973</u>
<u>Jamie M. Wildes</u>	<u>PO Box 1146 Okeechobee, FL. 34973</u>
<u>Donna M. Wildes</u>	<u>PO Box 1146 Okeechobee, FL. 34973</u>
<u>Donald W. Wildes Jr.</u>	<u>PO Box 1146 Okeechobee, FL. 34973</u>
<u>Pat Tyner</u>	<u>PO Box 1146 Okeechobee, FL. 34973</u>
<u>Darwin Tyner</u>	<u>PO Box 1146 Okeechobee, FL. 34973</u>

5. The undersigned testifies that on the date of 2017, all monuments required by law were erected upon the subject claim(s), and all notices required by law were posted on the subject claim(s) or copies thereof were in place, and at said date, each corner monument bore or contained

PHILIP ARIZONA
 2017 JUL 11
 RECEIVED
 BLM STATE OFFICE
 A 1

markings sufficient to appropriately designate the corner of the claim to which it pertains and the name of the claim(s).

I hereby certify under penalty of perjury under the laws of the State of FLORIDA that the foregoing statements are true and correct:

Shirley A. Wilder Date: 7-31-17
(Signature of person responsible for above statement)

Title 18 U.S.C. 1001 and 43 U.S.C. 1212 make it a crime for any person knowingly and willfully to make to any department or agency of the United States any false, fictitious or fraudulent statements or representations as to any matter within its jurisdiction.

Notary Block

SUBSCRIBED AND SWORN TO before me, this 31st day of July 2017

By: Linda M. Ballinger
(Signature of Affiant)

Title: Notary

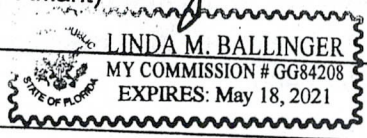

My Commission Expires: _____

INSTRUCTIONS

1. This is an optional form that may be used to satisfy the requirements for the Bureau of Land Management (BLM) under the provisions of 43 U.S.C. §1744 and 30 U.S.C. §28-28d and the regulations thereunder (43 CFR part 3835). Since local and State laws may vary, you should contact your local and State agencies where the claims are located to ensure all applicable laws and requirements are satisfied.
2. The claimant(s) must fill in the date in paragraph 1 for the applicable assessment year and the county and state where the claims are located.
3. All claim names, BLM serial numbers, legal descriptions, and original county recording information must be listed for the claims pertaining to this assessment notice.
4. The claimant(s) must complete paragraph 2 listing all labor or improvements which was performed on or did benefit the subject mining claims. The value and date of the labor or improvements must also be listed. The total amount of labor or improvements can be listed, but the total expenditure must equal at least \$100 for each claim.
5. The names and current mailing addresses of the person(s) performing the labor shall be listed in paragraph 3.
6. The name and current mailing address of each owner (claimant) of the claims shall be listed in paragraph 4. The mailing address shall be the owner's address and not the address of an agent or anyone representing the claimant. Be sure to note if there has been a change of address.
7. Paragraph 5 shall be completed to show the date it was verified that all monuments required by law were properly erected, all notices were posted, and that corners were appropriately designated for all claims listed.
8. An exact legible reproduction or duplicate (other than microfilm or other electronic media) of this affidavit or another type of affidavit of assessment work that you file or will file in the county where each claim is located, must be filed with the BLM on or before December 30 of the calendar year in which the assessment year ends. For mill or tunnel sites, a separate notice of intent to hold must be filed with the BLM on or before December 30. Requirements for filing a notice of intent to hold can be found at 43 CFR 3835.33.
9. A processing fee of \$10 for each claim listed must be remitted to the BLM along with this or any other affidavit of assessment work.

RECEIVED
BLM NATALIA OFFICE
JUL 31 2017 8:14
TUCSON, ARIZONA

NOTICES

THE PRIVACY ACT and 43 CFR 2.223(d) require that you be furnished with the following information in connection with the information requested by this form.

AUTHORITY: 30 U.S.C. §28-28d and 43 CFR part 3835 permit collection of the information requested by this form.

PRINCIPAL PURPOSE: The BLM will use the information you provide to document compliance with 43 U.S.C. 1744 and that assessment work has been completed in accordance with 30 U.S.C. § 28-28d and 43 CFR part 3835 in lieu of paying the maintenance fee for the mining claims listed on this form.

ROUTINE USES: The BLM will only disclose this information in accordance with the provisions at 43 CFR 2.231(b) and (c).

EFFECT OF NOT PROVIDING INFORMATION: Disclosure of the requested information is required by 30 U.S.C. § 28-28d and 43 CFR part 3835 for claimants qualified to perform assessment work in lieu of paying the maintenance fee. Failure to submit all the requested information or to complete this form will delay the BLM's processing of the form and may preclude the BLM's acceptance of the assessment work information, which may result in forfeiture of the mining claim(s) by the claimant.

THE PAPERWORK REDUCTION ACT requires us to inform you that:

Use of this form is optional. You must perform assessment if a waiver to pay the maintenance fee has been requested. This form is provided to help you attest that annual assessment work has been completed in lieu of paying the maintenance fee for your claim(s). Submission of the requested information is necessary to obtain or retain a benefit.

You do not have to respond to this or any other Federal agency-sponsored information collection unless it displays a valid OMB control number.

BURDEN HOURS STATEMENT: The estimated public reporting burden for this form is 30 minutes per response, including the time for reviewing instructions, gathering and maintaining data, and completing and reviewing the form. You may submit comments regarding the burden estimate or any other aspect of this form to: U.S. Department of the Interior, Bureau of Land Management (1004-0114), Bureau Information Collection Clearance Officer (WO-630), 1849 C Street, N.W., Room 2134LM, Washington, D.C. 20240.

RECEIVED
BLM AZ STATE OFFICE
2011 AUG 29 A 8:15
PHOENIX, ARIZONA

UNITED STATES
DEPARTMENT OF THE INTERIOR
BUREAU OF LAND MANAGEMENT

FORM APPROVED
OMB NO.: 1004-0114
Expires: January 31, 2020

AFFIDAVIT OF ANNUAL ASSESSMENT WORK

WHEN RECORDED, MAIL DOCUMENT TO:

NAME: Shirley A. Wildes

ADDRESS: P.O. Box 1146

CITY, STATE, ZIP: Okeechobee, FL 34973

FOR COUNTY RECORDER'S USE

No. of Claims 1
x \$10/claim
Total due BLM \$ 10.00

TO ALL WHOM IT MAY CONCERN:

1. The undersigned certifies that at least \$100 per claim was expended for development, labor and improvements, or equivalent value added, as the annual assessment work for the assessment year ending September 1, 2017 for the following contiguous unpatented mining claim(s), located in the County of La Paz, in the State of Arizona.

BLM Serial No.	Name of Claim	Tp	Rg	Sec	Mer	County Recordation Book and Page No.	Co. Recording Date
AMC #389922	Magic Gold #5	4N	12W	SE 1/4 sec 4		2017-00031	11:24 AM 1-4-2017

RECEIVED
BLM AZ STATE OFFICE
2017 AUG 29 A 8:19
PHOENIX, ARIZONA

3966253

2. Type of labor and improvements (specify what was done and give the total value for that labor and improvement to show at least \$100 for each claim). If a geological, geochemical, or geophysical survey was performed, as per 30 U.S.C. 28-1, reference the title of the report of survey, give cost and date of the survey and report, and indicate it was filed with the County Recorder:

Description of Work Performed	Value of Work Performed	Date Work Was Performed
Performed 1 day's work on claim mining material, metal detecting, picked up trash, and bottles. Worked material and checked out rock specimens	\$100.00	7-18-2017

3. Name and mailing address of each person who performed the labor and improvements:

Name (please print)	Current Mailing Address (please print)
<u>Shirley Wildes</u>	<u>P.O. Box 1146 Okeechobee, FL 34973</u>
<u>Donald W. Wildes (sr.)</u>	<u>P.O. Box 1146 Okeechobee, FL 34973</u>
_____	_____
_____	_____

4. Name and mailing address of each person who holds and claims the subject mining claim(s) for the valuable minerals contained therein. Be sure to indicate if there is a change of address:

Name (please print)	Current Mailing Address (please print)
<u>Shirley Wildes</u>	<u>P.O. Box 1146 Okeechobee, FL 34973</u>
<u>Donald W. Wildes SR.</u>	<u>P.O. Box 1146 Okeechobee, FL 34973</u>
_____	_____

RECEIVED
 BLM AZ STATE OFFICE
 2017 AUG 29 A 8:19
 PHOENIX ARIZONA

5. The undersigned testifies that on the date of _____, 2017, all monuments required by law were erected upon the subject claim(s), and all notices required by law were posted on the subject claim(s) or copies thereof were in place, and at said date, each corner monument bore or contained

markings sufficient to appropriately designate the corner of the claim to which it pertains and the name of the claim(s).

I hereby certify under penalty of perjury under the laws of the State of FLORIDA that the foregoing statements are true and correct:

Shirley D. Wildes
(Signature of person responsible for above statement)

Date: 7/31/17

Title 18 U.S.C. 1001 and 43 U.S.C. 1212 make it a crime for any person knowingly and willfully to make to any department or agency of the United States any false, fictitious or fraudulent statements or representations as to any matter within its jurisdiction.

Notary Block

SUBSCRIBED AND SWORN TO before me, this 31st day of July 2017

By: Linda M. Ballinger
(Signature of Affiant)

Title: Notary

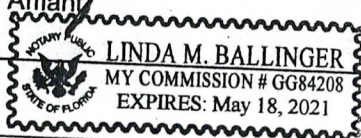

My Commission Expires: _____

INSTRUCTIONS

1. This is an optional form that may be used to satisfy the requirements for the Bureau of Land Management (BLM) under the provisions of 43 U.S.C. §1744 and 30 U.S.C. §28-28d and the regulations thereunder (43 CFR part 3835). Since local and State laws may vary, you should contact your local and State agencies where the claims are located to ensure all applicable laws and requirements are satisfied.
2. The claimant(s) must fill in the date in paragraph 1 for the applicable assessment year and the county and state where the claims are located.
3. All claim names, BLM serial numbers, legal descriptions, and original county recording information must be listed for the claims pertaining to this assessment notice.
4. The claimant(s) must complete paragraph 2 listing all labor or improvements which was performed on or did benefit the subject mining claims. The value and date of the labor or improvements must also be listed. The total amount of labor or improvements can be listed, but the total expenditure must equal at least \$100 for each claim.
5. The names and current mailing addresses of the person(s) performing the labor shall be listed in paragraph 3.
6. The name and current mailing address of each owner (claimant) of the claims shall be listed in paragraph 4. The mailing address shall be the owner's address and not the address of an agent or anyone representing the claimant. Be sure to note if there has been a change of address.
7. Paragraph 5 shall be completed to show the date it was verified that all monuments required by law were properly erected, all notices were posted, and that corners were appropriately designated for all claims listed.
8. An exact legible reproduction or duplicate (other than microfilm or other electronic media) of this affidavit or another type of affidavit of assessment work that you file or will file in the county where each claim is located, must be filed with the BLM on or before December 30 of the calendar year in which the assessment year ends. For mill or tunnel sites, a separate notice of intent to hold must be filed with the BLM on or before December 30. Requirements for filing a notice of intent to hold can be found at 43 CFR 3835.33.
9. A processing fee of \$10 for each claim listed must be remitted to the BLM along with this or any other affidavit of assessment work.

NOTICES

THE PRIVACY ACT and 43 CFR 2.223(d) require that you be furnished with the following information in connection with the information requested by this form.

AUTHORITY: 30 U.S.C. §28-28d and 43 CFR part 3835 permit collection of the information requested by this form.

PRINCIPAL PURPOSE: The BLM will use the information you provide to document compliance with 43 U.S.C. 1744 and that assessment work has been completed in accordance with 30 U.S.C. § 28-28d and 43 CFR part 3835 in lieu of paying the maintenance fee for the mining claims listed on this form.

ROUTINE USES: The BLM will only disclose this information in accordance with the provisions at 43 CFR 2.231(b) and (c).

EFFECT OF NOT PROVIDING INFORMATION: Disclosure of the requested information is required by 30 U.S.C. § 28-28d and 43 CFR part 3835 for claimants qualified to perform assessment work in lieu of paying the maintenance fee. Failure to submit all the requested information or to complete this form will delay the BLM's processing of the form and may preclude the BLM's acceptance of the assessment work information, which may result in forfeiture of the mining claim(s) by the claimant.

THE PAPERWORK REDUCTION ACT requires us to inform you that:

Use of this form is optional. You must perform assessment if a waiver to pay the maintenance fee has been requested. This form is provided to help you attest that annual assessment work has been completed in lieu of paying the maintenance fee for your claim(s). Submission of the requested information is necessary to obtain or retain a benefit.

You do not have to respond to this or any other Federal agency-sponsored information collection unless it displays a valid OMB control number.

BURDEN HOURS STATEMENT: The estimated public reporting burden for this form is 30 minutes per response, including the time for reviewing instructions, gathering and maintaining data, and completing and reviewing the form. You may submit comments regarding the burden estimate or any other aspect of this form to: U.S. Department of the Interior, Bureau of Land Management (1004-0114), Bureau Information Collection Clearance Officer (WO-630), 1849 C Street, N.W., Room 2134LM, Washington, D.C. 20240.

United States Department of the Interior
Bureau of Land Management
 DIV OF LANDS, MINRLS & ENERGY
 ONE N CENTRAL AVE
 PHOENIX, AZ 85004 -4427
 Phone: 602-417-9200

Receipt

No: 3966253

Transaction #: 4076132	
Date of Transaction: 08/30/2017	
CUSTOMER:	
SHIRLEY WILDES PO BOX 1146 OKEECHOBEE, FL 34973-1146 US	

LINE #	QTY	DESCRIPTION	REMARKS	UNIT PRICE	TOTAL
1	1.00	LOCATABLE MINERALS / MINING CLAIMS- NOT NEW-UNADJUD, ONE AUTH NO. ONLY / MINING CLAIM MONEY RECEIVED CASES: AMC395650/\$40.00	POL 2017/4 WAV	- n/a -	40.00
TOTAL:					\$40.00

PAYMENT INFORMATION					
1	AMOUNT:	10.00	POSTMARKED:	08/25/2017	
	TYPE:	CHECK	RECEIVED:	08/29/2017	
	CHECK NO:	1479			
	NAME:	WILDES, SHIRLEY A PO BOX 1146 OKEECHOBEE FL 34973-1146 US			
2	AMOUNT:	10.00	POSTMARKED:	08/25/2017	
	TYPE:	CHECK	RECEIVED:	08/29/2017	
	CHECK NO:	1488			
	NAME:	WILDES, SHIRLEY A PO BOX 1146 OKEECHOBEE FL 34973-1146 US			
3	AMOUNT:	10.00	POSTMARKED:	08/25/2017	
	TYPE:	CHECK	RECEIVED:	08/29/2017	
	CHECK NO:	1489			
	NAME:	WILDES, SHIRLEY A PO BOX 1146 OKEECHOBEE FL 34973-1146 US			

4	AMOUNT:	10.00	POSTMARKED:	08/25/2017
	TYPE:	CHECK	RECEIVED:	08/29/2017
	CHECK NO:	1491		
	NAME:	WILDES, SHIRLEY A PO BOX 1146 OKEECHOBEE FL 34973-1146 US		

REMARKS

This receipt was generated by the automated BLM Collections and Billing System and is a paper representation of a portion of the official electronic record contained therein.

UNITED STATES
DEPARTMENT OF THE INTERIOR
BUREAU OF LAND MANAGEMENT

518
[Handwritten signature]

MAINTENANCE FEE WAIVER CERTIFICATION

FORM APPROVED
OMB NO. 1004-0114
Expires: January 31, 2020

SEE INSTRUCTIONS ON PAGE 2

Amc 397967

- This small miner waiver is filed for the assessment year beginning on September 1, 2017 and ending on September 1, 2018.
- The undersigned and all related parties owned ten or fewer mining claims, mill, or tunnel sites located and maintained on Federal lands in the United States of America on September 1, 2017.
- The undersigned have performed the assessment work required by law for each mining claim listed prior to filing this waiver and understand that by filing this form, the undersigned must file an affidavit of assessment work with the Bureau of Land Management (BLM) by the December 30th following the filing of this waiver.
- The undersigned understand that if the assessment work obligation has not yet come due under 30 U.S.C. 28 (for those claims in their first assessment year only), a notice of intent to hold reciting this condition must be recorded by the December 30th following the filing of this waiver.
- The undersigned understand that mill and tunnel sites may also be listed on this waiver and be waived from payment of the maintenance fee, and that a notice of intent to hold for these sites is required to be filed with the BLM by the December 30th following the filing of this waiver.
- The undersigned understand and acknowledge that pursuant to 43 U.S.C. 1212 and 18 U.S.C. 1001, the filing or recording of a false, fictitious, or fraudulent document with the BLM may result in a fine of up to \$250,000, a prison term not to exceed five years, or both.
- The mining claims, mill or tunnel sites for which this waiver from payment of the maintenance fees is requested are:

CLAIM OR SITE NAME	BLM RECORDATION SERIAL NUMBER
1. <u>Old Napper's Mine</u>	<input checked="" type="checkbox"/> <u>Amc #397967</u>
2.	
3.	
4.	
5.	
6.	
7.	
8.	
9.	
10.	

RECEIVED
BLM AZ STATE OFFICE
2017 AUG 29 A 8:11
PHOENIX, ARIZONA

ENTERED
AZ 483
SEP 15 2017
BY: *[Signature]*

The owner(s) (claimants) of the above mining claims and sites are:

NW check

Shirley A. Wildes
(Owner's Name - Please Print)

P.O. Box 1146
(Owner's Mailing Address)

Shirley A. Wildes
(Owner's Signature)

Okeechobee FL. 34973
(City) (State) (Zip Code)

(HAT) 5 cr
Tabitha Trent
(Owner's Name - Please Print)

P.O. Box 1146
(Owner's Mailing Address)

Tabitha Trent
(Owner's Signature)

Okeechobee FL. 34973
(City) (State) (Zip Code)

(5JW) 2 cr
Shelley J. Wildes
(Owner's Name - Please Print)

P.O. Box 1146
(Owner's Mailing Address)

Shelley J. Wildes
(Owner's Signature)

Okeechobee FL. 34973
(City) (State) (Zip Code)

5 cr (JMW)
Jamie Wildes
(Owner's Name - Please Print)

P.O. Box 1146
(Owner's Mailing Address)

Jamie Wildes
(Owner's Signature)

Okeechobee FL. 34973
(City) (State) (Zip Code)

NW CHECK

(DMW) 4CT Donna Wilde ✓
(Owner's Name - Please Print)

P.O. - BOX 1146
(Owner's Mailing Address)

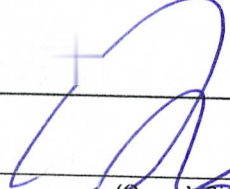
(Owner's Signature)

Okeechobee FL 34973
(City) (State) (Zip Code)

(DMW) 4CT Donald A. Wilde Jr ✓
(Owner's Name - Please Print)

P.O. Box 1146
(Owner's Mailing Address)

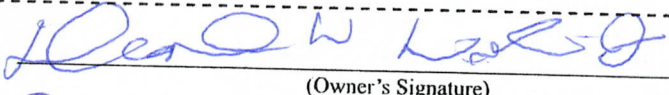
(Owner's Signature)

Okeechobee FL 34973
(City) (State) (Zip Code)

2CT Pat Tyner ✓
(Owner's Name - Please Print)

18387 Hwy 98 N.
(Owner's Mailing Address)

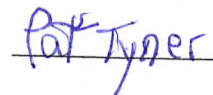
(Owner's Signature)

Okeechobee FL 34972
(City) (State) (Zip Code)

2CT Durwin Tyner ✓
(Owner's Name - Please Print)

18387 Hwy 98 North
(Owner's Mailing Address)

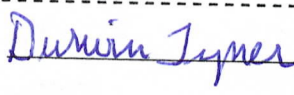
(Owner's Signature)

Okeechobee FL 34972
(City) (State) (Zip Code)

18 U.S.C. 1001 and 43 U.S.C. 1212 make it a crime for any person knowingly and willfully to make to any department or agency of the United States any false, fictitious or fraudulent statements or representations as to any matter within its jurisdiction.

INSTRUCTIONS

1. This certification is made under the provisions of 43 U.S.C. § 1744 and 30 U.S.C. §28-28k and the regulations thereunder (43 CFR Part 3830).
2. The claimant(s) must fill in the dates in paragraph 1 for the beginning and ending of the assessment year for which this waiver is sought.
3. The claimant(s) must fill in the date in paragraph 2 for the beginning of the assessment year for which this waiver is sought.
4. All claim and site names and BLM serial numbers must be listed for the mining claims, mill sites, and tunnel sites for which the waiver is sought.
5. All owners of the mining claims, mill sites, and tunnel sites and their addresses must be given.
6. This waiver form must be signed by all the claimants or their designated agent, in original form. If an agent is designated, a notarized designation of agent, signed by all of the claimants with proper address given, must be submitted with this waiver.
7. This form must be filed no later than September 1st for the upcoming assessment year in the BLM State Office where the mining claims or sites are recorded, or the waiver cannot be granted by the BLM. (Example: To obtain a waiver for the assessment year 2012, which begins on September 1, 2011, you must qualify for and file for a waiver no later than September 1, 2011, in the proper BLM State Office.)
8. For all mining claims which require assessment work, you must record an affidavit of labor on or before the December 30th immediately following the filing of this waiver. For all other mining claims or sites waived, you must record a notice of intent to hold on or before the December 30th immediately following the filing of this waiver.
9. Mill and tunnel sites may also be listed on this waiver and be waived from payment of the maintenance fee. A notice of intent to hold for these sites is required to be filed by the December 30th following the filing of this waiver.

RECEIVED
BLM AZ STATE OFFICE
2011 AUG 29 4 8:14
PHOENIX, ARIZONA

FOR OFFICIAL USE ONLY

UNITED STATES DEPARTMENT OF THE INTERIOR
BUREAU OF LAND MANAGEMENT

MC NATIONWIDE CLAIMANT LISTING
September 21, 2017

Cust	AZ CLAIMANT	CA CLAIMANT	NM CLAIMANT	OR CLAIMANT	National Total
TRENT TABITHA A 2605 SW 3RD AVE OKEECHOBEE, FL 34974-5845	3	2			5
WILDES DONALD JR PO BOX 1146 OKEECHOBEE, FL 34973-1146	3			1	4
WILDES DONNA PO BOX 1146 OKEECHOBEE, FL 34973-1146	3		1		4
WILDES DONNA M PO BOX 1146 OKEECHOBEE, FL 34973-1146		2			2
WILDES JAMIE M PO BOX 1146 OKEECHOBEE, FL 34973-1146	3	2			5
WILDES SHELLEY PO BOX 1146 OKEECHOBEE, FL 34973-1146	3		1	1	5
WILDES SHELLEY J PO BOX 1146 OKEECHOBEE, FL 34973-1146		2			2
WILDES SHIRLEY ANN PO BOX 1146 OKEECHOBEE, FL 34973-1146	5	2			7

UNITED STATES DEPARTMENT OF THE INTERIOR
 BUREAU OF LAND MANAGEMENT

MC NATIONWIDE CLAIMANT LISTING
 September 21, 2017

Cust	AZ	CA	National
	CLAIMANT	CLAIMANT	Total
TYNER DURWIN 18387 US HIGHWAY 98 N OKEECHOBEE, FL 34972-3904	1	1	2
TYNER PAT 18387 US HIGHWAY 98 N OKEECHOBEE, FL 34972-3904	1	1	2

UNITED STATES
DEPARTMENT OF THE INTERIOR
BUREAU OF LAND MANAGEMENT

522

MAINTENANCE FEE WAIVER CERTIFICATION

[Handwritten initials]

FORM APPROVED
OMB NO. 1004-0114
Expires: October 31, 2016

397967

SEE INSTRUCTIONS ON PAGE 2

1. This small miner waiver is filed for the assessment year beginning on September 1, 2015 and ending on September 1 2016.
2. The undersigned and all related parties owned ten or fewer mining claims, mill, or tunnel sites located and maintained on Federal lands in the United States of America on September 1, _____.
3. The undersigned have performed the assessment work required by law for each mining claim listed prior to filing this waiver and understand that by filing this form, the undersigned must file an affidavit of assessment work with the Bureau of Land Management (BLM) by the December 30th following the filing of this waiver.
4. The undersigned understand that if the assessment work obligation has not yet come due under 30 U.S.C. 28 (for those claims in their first assessment year only), a notice of intent to hold reciting this condition must be recorded by the December 30th following the filing of this waiver.
5. The undersigned understand that mill and tunnel sites may also be listed on this waiver and be waived from payment of the maintenance fee, and that a notice of intent to hold for these sites is required to be filed with the BLM by the December 30th following the filing of this waiver.
6. The undersigned understand and acknowledge that pursuant to 43 U.S.C. 1212 and 18 U.S.C. 1001, the filing or recording of a false, fictitious, or fraudulent document with the BLM may result in a fine of up to \$250,000, a prison term not to exceed five years, or both.
7. The mining claims, mill or tunnel sites for which this waiver from payment of the maintenance fees is requested are:

CLAIM OR SITE NAME	BLM RECORDATION SERIAL NUMBER
1. <u>Old Nappers Mine</u>	<u>AMC# 397967</u> ✓
2.	
3.	
4.	
5.	
6.	
7.	
8.	
9.	
10.	

RECEIVED
BLM AZ STATE OFFICE
2016 AUG 29 P 2:56
PHOENIX, ARIZONA

The owner(s) (claimants) of the above mining claims and sites are:

Shirley A. Wildes
(Owner's Name - Please Print)
P.O. Box 1146
(Owner's Mailing Address)

Shirley A. Wildes
(Owner's Signature)
Okeechobee FL 34973
(City) (State) (Zip Code)

Tabitha Trent
(Owner's Name - Please Print)
2605 SW 3rd Ave
(Owner's Mailing Address)

Tabitha Trent
(Owner's Signature)
Okeechobee FL 34974
(City) (State) (Zip Code)

Shelley Wildes
(Owner's Name - Please Print)
P.O. Box 1146
(Owner's Mailing Address)

Shelley Wildes
(Owner's Signature)
Okeechobee FL 34973
(City) (State) (Zip Code)

Jamie Wildes
(Owner's Name - Please Print)
P.O. Box 1146
(Owner's Mailing Address)

Jamie Wildes
(Owner's Signature)
Okeechobee FL 34973
(City) (State) (Zip Code)

INTERESTED
SEP 08 2016
BY: RE

PMW

Donna Wildes

(Owner's Name - Please Print)

[Signature]

(Owner's Signature)

P.O. Box 1146

(Owner's Mailing Address)

Okeechobee

(City)

FL 34973

(State) (Zip Code)

PMW (2)

Donald W Wildes Jr

(Owner's Name - Please Print)

[Signature]

(Owner's Signature)

P.O. Box 1146

(Owner's Mailing Address)

Okeechobee

(City)

FL 34973

(State) (Zip Code)

PT

Pat Tyner

(Owner's Name - Please Print)

Pat Tyner

(Owner's Signature)

18387 hwy 98 N

(Owner's Mailing Address)

Okeechobee

(City)

FL 34972

(State) (Zip Code)

OT

Darwin Tyner

(Owner's Name - Please Print)

Darwin Tyner

(Owner's Signature)

18387 hwy 98 N

(Owner's Mailing Address)

Okeechobee

(City)

FL 34972

(State) (Zip Code)

18 U.S.C. 1001 and 43 U.S.C. 1212 make it a crime for any person knowingly and willfully to make to any department or agency of the United States any false, fictitious or fraudulent statements or representations as to any matter within its jurisdiction.

INSTRUCTIONS

1. This certification is made under the provisions of 43 U.S.C. § 1744 and 30 U.S.C. §28-28k and the regulations thereunder (43 CFR Part 3830).
2. The claimant(s) must fill in the dates in paragraph 1 for the beginning and ending of the assessment year for which this waiver is sought.
3. The claimant(s) must fill in the date in paragraph 2 for the beginning of the assessment year for which this waiver is sought.
4. All claim and site names and BLM serial numbers must be listed for the mining claims, mill sites, and tunnel sites for which the waiver is sought.
5. All owners of the mining claims, mill sites, and tunnel sites and their addresses must be given.
6. This waiver form must be signed by all the claimants or their designated agent, in original form. If an agent is designated, a notarized designation of agent, signed by all of the claimants with proper address given, must be submitted with this waiver.
7. This form must be filed no later than September 1st for the upcoming assessment year in the BLM State Office where the mining claims or sites are recorded, or the waiver cannot be granted by the BLM. (Example: To obtain a waiver for the assessment year 2012, which begins on September 1, 2011, you must qualify for and file for a waiver no later than September 1, 2011, in the proper BLM State Office.)
8. For all mining claims which require assessment work, you must record an affidavit of labor on or before the December 30th immediately following the filing of this waiver. For all other mining claims or sites waived, you must record a notice of intent to hold on or before the December 30th immediately following the filing of this waiver.
9. Mill and tunnel sites may also be listed on this waiver and be waived from payment of the maintenance fee. A notice of intent to hold for these sites is required to be filed by the December 30th following the filing of this waiver.

RECEIVED
BLM AZ STATE OFFICE
2016 AUG 29 P 2:58
PHOENIX, ARIZONA

FOR OFFICIAL USE ONLY

397967

RECEIVED
BLM AZ STATE OFFICE

2016 AUG 29 P 2: 56
2016

PHOENIX, ARIZONA

When Recorded Mail to:

Name: Shirley or Donald Wildes (SR)

Address: PO Box 1146

City: Okeechobee State FL

Zip Code: 34973

Affidavit of Annual Assessment Work

Document Title

AFFIDAVIT OF ANNUAL ASSESSMENT WORK

WHEN RECORDED, MAIL DOCUMENT TO:

NAME: Shirley or Donald W. Wildes (SR.)

ADDRESS: P.O. Box 1146

CITY, STATE, ZIP: Okeechobee, FL. 34973

FOR COUNTY RECORDER'S USE

No. of Claims 1

x \$10/claim

Total due BLM \$ 10.⁰⁰

TO ALL WHOM IT MAY CONCERN:

1. The undersigned certifies that at least \$100 per claim was expended for development, labor and improvements, or equivalent value added, as the annual assessment work for the assessment year ending September 1, 2016 for the following contiguous unpatented mining claim(s), located in the County of Yavapai, in the State of ARIZONA.

BLM Serial No.	Name of Claim	Tp	Rg	Sec	Mer	County Recordation Book and Page No.	Date
AMC # 397967	Old Nappers Mine	12 ¹ / ₂ N	1W	30	SALT RIVER	2015-0053480	11-9-15 10:28:11 AM
		(S ¹ / ₂ 07 S ¹ / ₄ 09 Sec 30 SW ¹ / ₄ 29)					

RECEIVED
BLM AZ STATE OFFICE
2016 AUG 29 P 2:56
PHOENIX, ARIZONA

(Continued on page 2)

RECEIPT # 3646883

2016 AUG 29 P 2:57

2. Type of labor and improvements (specify what was done and give the total value for that labor and improvement to show at least \$100 for each claim). If a geological, geochemical, or geophysical survey was performed, as per 30 U.S.C. 28-1, reference the title of the report of survey, give cost and date of the survey and report, and indicate it was filed with the County Recorder:

Description of Work Performed	Value of Work Performed	Date Work Was Performed
Worked 1 full day at claim picking up trash. Metal detected and worked material on claim.	\$ 100.00	Sat 8-13-2016

3. Name and mailing address of each person who performed the labor and improvements:

Name (please print)	Current Mailing Address (please print)
Shirley A. Wildes	PO Box 1146 Okeechobee, FL 34973
Donald W. Wildes (SR.)	PO Box 1146 Okeechobee, FL 34973
_____	_____
_____	_____

4. Name and mailing address of each person who holds and claims the subject mining claim(s) for the valuable minerals contained therein. Be sure to indicate if there is a change of address:

Name (please print)	Current Mailing Address (please print)
Shirley A. Wildes	PO Box 1146 Okeechobee, FL 34973
Tabitha Trent	2605 S.W. 3rd Ave. Okeechobee, FL 34973
Shelley J. Wildes	PO Box 1146 Okeechobee, FL 34973
Jamie M. Wildes	PO Box 1146 Okeechobee, FL 34973
Donna M. Wildes	PO Box 1146 Okeechobee, FL 34973
Donald W. Wildes (JR.)	PO Box 1146 Okeechobee, FL 34973
Pat Tyner	18387 Hwy 98 N Okeechobee, FL 34973
Darwin Tyner	18387 Hwy 98 N Okeechobee, FL 34973

5. The undersigned testifies that on the date of Sat 8-13 -, 2016, all monuments required by law were erected upon the subject claim(s), and all notices required by law were posted on the subject claim(s) or copies thereof were in place, and at said date, each corner monument bore or contained

markings sufficient to appropriately designate the corner of the claim to which it pertains and the name of the claim(s).

I hereby certify under penalty of perjury under the laws of the State of Florida that the foregoing statements are true and correct:

Shirley A. Wildes Date: 8-25-16
(Signature of person responsible for above statement)

Title 18 U.S.C. 1001 and 43 U.S.C. 1212 make it a crime for any person knowingly and willfully to make to any department or agency of the United States any false, fictitious or fraudulent statements or representations as to any matter within its jurisdiction.

Notary Block

SUBSCRIBED AND SWORN TO before me, this 25th day of August 2016

By: Linda M. Ballinger
(Signature of Affiant)

Title: Notary

My Commission Expires: _____

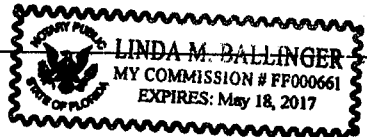

RECEIVED
BLM AZ STATE OFFICE
2016 AUG 29 P 2:55
PHOENIX, ARIZONA

INSTRUCTIONS

1. This is an optional form that may be used to satisfy the requirements for the Bureau of Land Management (BLM) under the provisions of 43 U.S.C. §1744 and 30 U.S.C. §28-28d and the regulations thereunder (43 CFR part 3835). Since local and State laws may vary, you should contact your local and State agencies where the claims are located to ensure all applicable laws and requirements are satisfied.
2. The claimant(s) must fill in the date in paragraph 1 for the applicable assessment year and the county and state where the claims are located.
3. All claim names, BLM serial numbers, legal descriptions, and original county recording information must be listed for the claims pertaining to this assessment notice.
4. The claimant(s) must complete paragraph 2 listing all labor or improvements which was performed on or did benefit the subject mining claims. The value and date of the labor or improvements must also be listed. The total amount of labor or improvements can be listed, but the total expenditure must equal at least \$100 for each claim.
5. The names and current mailing addresses of the person(s) performing the labor shall be listed in paragraph 3.
6. The name and current mailing address of each owner (claimant) of the claims shall be listed in paragraph 4. The mailing address shall be the owner's address and not the address of an agent or anyone representing the claimant. Be sure to note if there has been a change of address.
7. Paragraph 5 shall be completed to show the date it was verified that all monuments required by law were properly erected, all notices were posted, and that corners were appropriately designated for all claims listed.
8. An exact legible reproduction or duplicate (other than microfilm or other electronic media) of this affidavit or another type of affidavit of assessment work that you file or will file in the county where each claim is located, must be filed with the BLM on or before December 30 of the calendar year in which the assessment year ends. For mill or tunnel sites, a separate notice of intent to hold must be filed with the BLM on or before December 30. Requirements for filing a notice of intent to hold can be found at 43 CFR 3835.33.
9. A processing fee of \$10 for each claim listed must be remitted to the BLM along with this or any other affidavit of assessment work.

NOTICES

THE PRIVACY ACT and 43 CFR 2.48(d) require that you be furnished with the following information in connection with the information requested by this form.

AUTHORITY: 30 U.S.C. §28-28d and 43 CFR part 3835 permit collection of the information requested by this form.

PRINCIPAL PURPOSE: The BLM will use the information you provide to document compliance with 43 U.S.C. 1744 and that assessment work has been completed in accordance with 30 U.S.C. § 28-28d and 43 CFR part 3835 in lieu of paying the maintenance fee for the mining claims listed on this form.

ROUTINE USES: The BLM will only disclose this information in accordance with the provisions at 43 CFR 2.56(b) and (c).

EFFECT OF NOT PROVIDING INFORMATION: Disclosure of the requested information is required by 30 U.S.C. § 28-28d and 43 CFR part 3835 for claimants qualified to perform assessment work in lieu of paying the maintenance fee. Failure to submit all the requested information or to complete this form will delay the BLM's processing of the form and may preclude the BLM's acceptance of the assessment work information, which may result in forfeiture of the mining claim(s) by the claimant.

THE PAPERWORK REDUCTION ACT requires us to inform you that:

Use of this form is optional. You must perform assessment if a waiver to pay the maintenance fee has been requested. This form is provided to help you attest that annual assessment work has been completed in lieu of paying the maintenance fee for your claim(s). Submission of the requested information is necessary to obtain or retain a benefit.

You do not have to respond to this or any other Federal agency-sponsored information collection unless it displays a valid OMB control number.

BURDEN HOURS STATEMENT: The estimated public reporting burden for this form is 30 minutes per response, including the time for reviewing instructions, gathering and maintaining data, and completing and reviewing the form. You may submit comments regarding the burden estimate or any other aspect of this form to: U.S. Department of the Interior, Bureau of Land Management (1004-0114), Bureau Information Collection Clearance Officer (WO-630), 1849 C Street, N.W., Room 2134LM, Washington, D.C. 20240.

PHOENIX, ARIZONA

2016 AUG 29 P 2:56

RECEIVED
BLM AZ STATE OFFICE

Shirley Milled
P.O. Box 1146
Okeechobee, Florida
34973

WEST PALM BCH FL 334

25 AUG 2015 PM 4 L

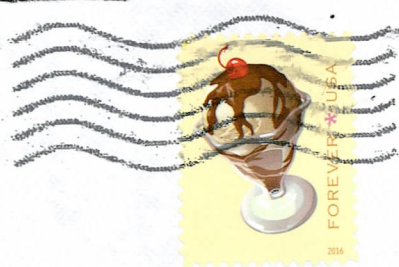

RECEIVED
BLM AZ STATE OFFICE

2015 AUG 29 P 2:56

PHOENIX, ARIZONA

Arizona Bureau of Land Management
One North Central Avenue
Phoenix, Arizona
85004-2203

85004-442700



**United States Department of the Interior
Bureau of Land Management**

DIV OF LANDS, MINRLS & ENERGY
ONE N CENTRAL AVE
PHOENIX, AZ 85004 -4427
Phone: 602-417-9200

Receipt

No: 3646883

Transaction #: 3750867	
Date of Transaction: 08/30/2016	
CUSTOMER:	
SHIRLEY WILDES PO BOX 1146 OKEECHOBEE, FL 34973-1146 US	

LINE #	QTY	DESCRIPTION	REMARKS	UNIT PRICE	TOTAL
1	1.00	LOCATABLE MINERALS / MINING CLAIMS-NOT NEW-UNADJUD, ONE AUTH NO. ONLY / MINING CLAIM MONEY RECEIVED CASES: AMC397967/\$10.00	WAIVER 2017 - 1 / POL 2016 - 1	- n/a -	10.00
TOTAL:					\$10.00

PAYMENT INFORMATION					
1	AMOUNT:	10.00	POSTMARKED:	08/26/2016	
	TYPE:	CHECK	RECEIVED:	08/29/2016	
	CHECK NO:	1287			
	NAME:	WILDES, SHIRLEY A PO BOX 1146 OKEECHOBEE FL 34973-1146 US			

REMARKS

This receipt was generated by the automated BLM Collections and Billing System and is a paper representation of a portion of the official electronic record contained therein.



UNITED STATES
DEPARTMENT OF THE INTERIOR
BUREAU OF LAND MANAGEMENT

596

MAINTENANCE FEE WAIVER CERTIFICATION

AA

397967

FORM APPROVED
OMB NO. 1004-0114
Expires: October 31, 2016

SEE INSTRUCTIONS ON PAGE 2

1. This small miner waiver is filed for the assessment year beginning on September 1, 2014^s and ending on September 1, 2015^s.
2. The undersigned and all related parties owned ten or fewer mining claims, mill, or tunnel sites located and maintained on Federal lands in the United States of America on September 1, 2015. *OK*
3. The undersigned have performed the assessment work required by law for each mining claim listed prior to filing this waiver and understand that by filing this form, the undersigned must file an affidavit of assessment work with the Bureau of Land Management (BLM) by the December 30th following the filing of this waiver.
4. The undersigned understand that if the assessment work obligation has not yet come due under 30 U.S.C. 28 (for those claims in their first assessment year only), a notice of intent to hold reciting this condition must be recorded by the December 30th following the filing of this waiver.
5. The undersigned understand that mill and tunnel sites may also be listed on this waiver and be waived from payment of the maintenance fee, and that a notice of intent to hold for these sites is required to be filed with the BLM by the December 30th following the filing of this waiver.
6. The undersigned understand and acknowledge that pursuant to 43 U.S.C. 1212 and 18 U.S.C. 1001, the filing or recording of a false, fictitious, or fraudulent document with the BLM may result in a fine of up to \$250,000, a prison term not to exceed five years, or both.
7. The mining claims, mill or tunnel sites for which this waiver from payment of the maintenance fees is requested are:

CLAIM OR SITE NAME	BLM RECORDATION SERIAL NUMBER
1. Old Nappers Mine	AMC# 397967 ✓
2.	
3.	
4.	
5.	
6.	
7.	
8.	
9.	
10.	

RECEIVED
 BLM AZ STATE OFFICE
 2015 AUG 31 P 4:01
 PHOENIX, ARIZONA

The owner(s) (claimants) of the above mining claims and sites are:

Shirley A. Wildes
 (Owner's Name - Please Print)
 PO Box 1146
 (Owner's Mailing Address)

Shirley A. Wildes
 (Owner's Signature)
 Okeechobee FL 34973
 (City) (State) (Zip Code)

TT Tabitha Trent
 (Owner's Name - Please Print)
 2605 SW 3rd Ave
 (Owner's Mailing Address)

Tabitha Trent
 (Owner's Signature)
 Okeechobee FL 34974
 (City) (State) (Zip Code)

5SW Shelley Wildes
 (Owner's Name - Please Print)
 PO Box 1146
 (Owner's Mailing Address)

Shelley Wildes
 (Owner's Signature)
 Okeechobee FL 34973
 (City) (State) (Zip Code)

5SW Jamie M. Wildes
 (Owner's Name - Please Print)
 P.O. Box 1146
 (Owner's Mailing Address)

Jamie M. Wildes
 (Owner's Signature)
 Okeechobee FL 34973
 (City) (State) (Zip Code)

(Continued on page 2)

ENTERED
 SEP 10 2015
 BY: *er*

DNW Donna Wildes
(Owner's Name - Please Print)
PO Box 1146
(Owner's Mailing Address)

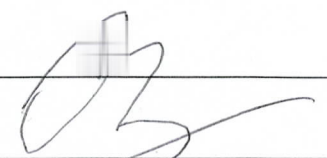
(Owner's Signature)
Okeechobee FL 34973
(City) (State) (Zip Code)

DNW (JR) Dona W Wildes Jr
(Owner's Name - Please Print)
PO box 1146
(Owner's Mailing Address)

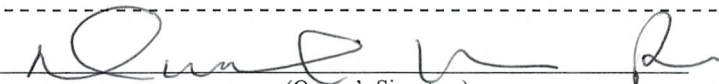
(Owner's Signature)
Okeechobee FL 34973
(City) (State) (Zip Code)

Pat Pat Tyner
(Owner's Name - Please Print)
18387 hwy 98 N.
(Owner's Mailing Address)

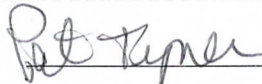
(Owner's Signature)
Okeechobee FL 34972
(City) (State) (Zip Code)

DT Darwin Tyner Darwin Tyner (DT)
(Owner's Name - Please Print)
18387 HWY 98 N
(Owner's Mailing Address)

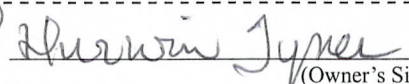
(Owner's Signature)
Okeechobee FL 34972
(City) (State) (Zip Code)

18 U.S.C. 1001 and 43 U.S.C. 1212 make it a crime for any person knowingly and willfully to make to any department or agency of the United States any false, fictitious or fraudulent statements or representations as to any matter within its jurisdiction.

INSTRUCTIONS

1. This certification is made under the provisions of 43 U.S.C. § 1744 and 30 U.S.C. §28-28k and the regulations thereunder (43 CFR Part 3830).
2. The claimant(s) must fill in the dates in paragraph 1 for the beginning and ending of the assessment year for which this waiver is sought.
3. The claimant(s) must fill in the date in paragraph 2 for the beginning of the assessment year for which this waiver is sought.
4. All claim and site names and BLM serial numbers must be listed for the mining claims, mill sites, and tunnel sites for which the waiver is sought.
5. All owners of the mining claims, mill sites, and tunnel sites and their addresses must be given.
6. This waiver form must be signed by all the claimants or their designated agent, in original form. If an agent is designated, a notarized designation of agent, signed by all of the claimants with proper address given, must be submitted with this waiver.
7. This form must be filed no later than September 1st for the upcoming assessment year in the BLM State Office where the mining claims or sites are recorded, or the waiver cannot be granted by the BLM. (Example: To obtain a waiver for the assessment year 2012, which begins on September 1, 2011, you must qualify for and file for a waiver no later than September 1, 2011, in the proper BLM State Office.)
8. For all mining claims which require assessment work, you must record an affidavit of labor on or before the December 30th immediately following the filing of this waiver. For all other mining claims or sites waived, you must record a notice of intent to hold on or before the December 30th immediately following the filing of this waiver.
9. Mill and tunnel sites may also be listed on this waiver and be waived from payment of the maintenance fee. A notice of intent to hold for these sites is required to be filed by the December 30th following the filing of this waiver.

RECEIVED
BLM STATE OFFICE
PHOENIX, ARIZONA
2015 AUG 31 P 4: 01

FOR OFFICIAL USE ONLY

AFFIDAVIT OF ANNUAL ASSESSMENT WORK

397967

WHEN RECORDED, MAIL DOCUMENT TO:

NAME: Shirley Wildes

ADDRESS: PO Box 1146

CITY, STATE, ZIP: Okeechobee, FL 34973

FOR COUNTY RECORDER'S USE

No. of Claims 1

x \$10/claim

Total due BLM \$ 10.⁰⁰

TO ALL WHOM IT MAY CONCERN:

1. The undersigned certifies that at least \$100 per claim was expended for development, labor and improvements, or equivalent value added, as the annual assessment work for the assessment year ending September 1, 2015 for the following contiguous unpatented mining claim(s), located in the County of Yavapai, in the State of Arizona.

BLM Serial No.	Name of Claim	Tp	Rg	Sec	Mer	County Recordation Book and Page No.	Date
wmc. 397967	Old Nappers Mine	12 2 N	1W	30	SALT River	2014-003966/1	9/2/14 12:06:04 PM
				(5/2 of 5/4 of sec 30 5/24/29)		PHOENIX, ARIZONA	2015 AUG 31 P 4:01
							RECEIVED

(Continued on page 2)

ENTERED
SEP 02 2015
BY: ll

RECEIPT # 3383777

2. Type of labor and improvements (specify what was done and give the total value for that labor and improvement to show at least \$100 for each claim). If a geological, geochemical, or geophysical survey was performed, as per 30 U.S.C. 28-1, reference the title of the report of survey, give cost and date of the survey and report, and indicate it was filed with the County Recorder:

Description of Work Performed	Value of Work Performed	Date Work Was Performed
Filled in holes, worked material, metal detected, all day at claim doing maintenance.	\$100.00	6/15/2015 (Monday)

3. Name and mailing address of each person who performed the labor and improvements:

Name (please print)	Current Mailing Address (please print)
Shirley A Wildes	PO Box 1146 Okeechobee, FL 34973
Donald W Wildes (SR.)	PO Box 1146 Okeechobee, FL 34973
_____	_____
_____	_____

RECEIVED
 CLM & MINT OFFICE
 2015 AUG 31 4:01
 PHOENIX, ARIZONA

4. Name and mailing address of each person who holds and claims the subject mining claim(s) for the valuable minerals contained therein. Be sure to indicate if there is a change of address:

Name (please print)	Current Mailing Address (please print)
Shirley A Wildes	PO Box 1146 Okeechobee, FL 34973
Tabitha Trent	PO Box 1146 Okeechobee, FL 34973
Shelley J. Wildes	PO Box 1146 Okeechobee, FL 34973
Jamie M. Wildes	PO Box 1146 Okeechobee, FL 34973
Donna M. Wildes	PO Box 1146 Okeechobee, FL 34973
Donald W. Wildes (Jr.)	PO Box 1146 Okeechobee, FL 34973
Pat Tyner	18387 Hwy 98 N, Okeechobee, FL 34972
Durwin Tyner	18387 Hwy 98 N, Okeechobee FL 34972

5. The undersigned testifies that on the date of June 15th, 2015, all monuments required by law were erected upon the subject claim(s), and all notices required by law were posted on the subject claim(s) or copies thereof were in place, and at said date, each corner monument bore or contained

markings sufficient to appropriately designate the corner of the claim to which it pertains and the name of the claim(s).

I hereby certify under penalty of perjury under the laws of the State of Florida that the foregoing statements are true and correct:

Shirley Wildes Date: 8/24/15
(Signature of person responsible for above statement)

Title 18 U.S.C. 1001 and 43 U.S.C. 1212 make it a crime for any person knowingly and willfully to make to any department or agency of the United States any false, fictitious or fraudulent statements or representations as to any matter within its jurisdiction.

Notary Block

SUBSCRIBED AND SWORN TO before me, this 21 day of August 2015

By: Shirley Wildes Peggy L. Simmons
(Signature of Affiant)

Title: Notary Public

My Commission Expires:  **PEGGY L. SIMMONS**
Notary Public, State of Florida
My Comm. Expires Oct. 31, 2015
Commission No. EE 124799

RECEIVED
BLM AZ RECEIVED OFFICE
2015 AUG 31 P 4: 01
PHOENIX, ARIZONA

INSTRUCTIONS

1. This is an optional form that may be used to satisfy the requirements for the Bureau of Land Management (BLM) under the provisions of 43 U.S.C. §1744 and 30 U.S.C. §28-28d and the regulations thereunder (43 CFR part 3835). Since local and State laws may vary, you should contact your local and State agencies where the claims are located to ensure all applicable laws and requirements are satisfied.
2. The claimant(s) must fill in the date in paragraph 1 for the applicable assessment year and the county and state where the claims are located.
3. All claim names, BLM serial numbers, legal descriptions, and original county recording information must be listed for the claims pertaining to this assessment notice.
4. The claimant(s) must complete paragraph 2 listing all labor or improvements which was performed on or did benefit the subject mining claims. The value and date of the labor or improvements must also be listed. The total amount of labor or improvements can be listed, but the total expenditure must equal at least \$100 for each claim.
5. The names and current mailing addresses of the person(s) performing the labor shall be listed in paragraph 3.
6. The name and current mailing address of each owner (claimant) of the claims shall be listed in paragraph 4. The mailing address shall be the owner's address and not the address of an agent or anyone representing the claimant. Be sure to note if there has been a change of address.
7. Paragraph 5 shall be completed to show the date it was verified that all monuments required by law were properly erected, all notices were posted, and that corners were appropriately designated for all claims listed.
8. An exact legible reproduction or duplicate (other than microfilm or other electronic media) of this affidavit or another type of affidavit of assessment work that you file or will file in the county where each claim is located, must be filed with the BLM on or before December 30 of the calendar year in which the assessment year ends. For mill or tunnel sites, a separate notice of intent to hold must be filed with the BLM on or before December 30. Requirements for filing a notice of intent to hold can be found at 43 CFR 3835.33.
9. A processing fee of \$10 for each claim listed must be remitted to the BLM along with this or any other affidavit of assessment work.

NOTICES

THE PRIVACY ACT and 43 CFR 2.48(d) require that you be furnished with the following information in connection with the information requested by this form.

AUTHORITY: 30 U.S.C. §28-28d and 43 CFR part 3835 permit collection of the information requested by this form.

PRINCIPAL PURPOSE: The BLM will use the information you provide to document compliance with 43 U.S.C. 1744 and that assessment work has been completed in accordance with 30 U.S.C. § 28-28d and 43 CFR part 3835 in lieu of paying the maintenance fee for the mining claims listed on this form.

ROUTINE USES: The BLM will only disclose this information in accordance with the provisions at 43 CFR 2.56(b) and (c).

EFFECT OF NOT PROVIDING INFORMATION: Disclosure of the requested information is required by 30 U.S.C. § 28-28d and 43 CFR part 3835 for claimants qualified to perform assessment work in lieu of paying the maintenance fee. Failure to submit all the requested information or to complete this form will delay the BLM's processing of the form and may preclude the BLM's acceptance of the assessment work information, which may result in forfeiture of the mining claim(s) by the claimant.

THE PAPERWORK REDUCTION ACT requires us to inform you that:

Use of this form is optional. You must perform assessment if a waiver to pay the maintenance fee has been requested. This form is provided to help you attest that annual assessment work has been completed in lieu of paying the maintenance fee for your claim(s). Submission of the requested information is necessary to obtain or retain a benefit.

You do not have to respond to this or any other Federal agency-sponsored information collection unless it displays a valid OMB control number.

BURDEN HOURS STATEMENT: The estimated public reporting burden for this form is 30 minutes per response, including the time for reviewing instructions, gathering and maintaining data, and completing and reviewing the form. You may submit comments regarding the burden estimate or any other aspect of this form to: U.S. Department of the Interior, Bureau of Land Management (1004-0114), Bureau Information Collection Clearance Officer (WO-630), 1849 C Street, N.W., Room 2134LM, Washington, D.C. 20240.

BLM RECEIVED
OFFICE
2015 AUG 31 P 4: 01
PHOENIX, ARIZONA

Shirley A. Wildes
Donald W. Wildes
P.O. Box 1146
Okeechobee, FL 34973-1146

WEST PALM BCH FL 334

28 AUG 2015 PM 3 L



RECEIVED
BLM AZ STATE OFFICE

2015 AUG 31 P 3:59

PHOENIX, ARIZONA

Old Napper's Mine
Amet # 397967

Arizona Bureau of Land Management
One North Central Ave.
Phoenix, Arizona
85004-2203

85004442700



United States Department of the Interior
Bureau of Land Management
 LANDS/RECREATION & PLANNING
 ONE N CENTRAL AVE
 PHOENIX, AZ 85004 -2203
 Phone: 602-417-9200

Receipt

No: 3383777

Transaction #: 3482099	
Date of Transaction: 09/01/2015	
CUSTOMER:	
SHIRLEY WILDES PO BOX 1146 OKEECHOBEE, FL 34973-1146 US	

LINE #	QTY	DESCRIPTION	REMARKS	UNIT PRICE	TOTAL
1	1.00	LOCATABLE MINERALS / MINING CLAIMS-NOT NEW-UNADJUD, ONE AUTH NO. ONLY / MINING CLAIM MONEY RECEIVED CASES: AMC397967/\$10.00	WAIVER - 1 2016 / POL - 1 2015	- n/a -	10.00
TOTAL:					\$10.00

PAYMENT INFORMATION			
1	AMOUNT:	10.00	POSTMARKED: 08/28/2015
	TYPE:	CHECK	RECEIVED: 08/31/2015
	CHECK NO:	3256	
	NAME:	WILDES, SHIRLEY A PO BOX 1146 OKEECHOBEE FL 34973-1146 US	

REMARKS

This receipt was generated by the automated BLM Collections and Billing System and is a paper representation of a portion of the official electronic record contained therein.



AMC 397967

1689

Form 3830-2
(November 2010)

UNITED STATES
DEPARTMENT OF THE INTERIOR
BUREAU OF LAND MANAGEMENT
MAINTENANCE FEE WAIVER CERTIFICATION

A.H.

FORM APPROVED
OMB NO. 1004-0114
Expires: August 31, 2013

SEE INSTRUCTIONS ON PAGE 2

1. This small miner waiver is filed for the assessment year beginning on September 1, ~~2014~~ and ending on September 1, ~~2014~~ 2015
2. The undersigned and all related parties owned ten or fewer mining claims, mill, or tunnel sites located and maintained on Federal lands in the United States of America on September 1, ~~2014~~.
3. The undersigned have performed the assessment work required by law for each mining claim listed prior to filing this waiver and understand that by filing this form, the undersigned must file an affidavit of assessment work with the Bureau of Land Management (BLM) by the December 30th following the filing of this waiver.
4. The undersigned understand that if the assessment work obligation has not yet come due under 30 U.S.C. 28 (for those claims in their first assessment year only), a notice of intent to hold reciting this condition must be recorded by the December 30th following the filing of this waiver.
5. The undersigned understand that mill and tunnel sites may also be listed on this waiver and be waived from payment of the maintenance fee, and that a notice of intent to hold for these sites is required to be filed with the BLM by the December 30th following the filing of this waiver.
6. The undersigned understand and acknowledge that pursuant to 43 U.S.C. 1212 and 18 U.S.C. 1001, the filing or recording of a false, fictitious, or fraudulent document with the BLM may result in a fine of up to \$250,000, a prison term not to exceed five years, or both.
7. The mining claims, mill or tunnel sites for which this waiver from payment of the maintenance fees is requested are:

CLAIM OR SITE NAME	BLM RECORDATION SERIAL NUMBER
1. Old Nappers Mine	✓ AMC# 397967
2.	
3.	
4.	
5.	
6.	
7.	
8.	
9.	
10.	

RECEIVED
BLM AZ STATE OFFICE
2014 SEP - 2 PD 3:30
PHOENIX, ARIZONA

The owner(s) (claimants) of the above mining claims and sites are:

Shirley A. Wildes
(Owner's Name - Please Print)
P.O. Box 1146
(Owner's Mailing Address)

Shirley A. Wildes
(Owner's Signature)
Okeechobee Fl. 34973
(City) (State) (Zip Code)

T-T x *Tabitha Trent*
(Owner's Name - Please Print)
x *PO Box 1146*
(Owner's Mailing Address)

Tabitha Trent
(Owner's Signature)
Okeechobee FL 34974
(City) (State) (Zip Code)

SSW x *Shelley W. Ides*
(Owner's Name - Please Print)
x *P.O. Box 1146*
(Owner's Mailing Address)

Shelley Wildes
(Owner's Signature)
Okeechobee FL 34973
(City) (State) (Zip Code)

JMW x *Jamie Wildes*
(Owner's Name - Please Print)
x *P.O. Box 1146*
(Owner's Mailing Address)

Jamie Wildes
(Owner's Signature)
Okeechobee FL 34973
(City) (State) (Zip Code)

(Continued on page 2)

ENTERED
SEP 16 2014
BY: *fm*

nwv
9/23/2014
fm

DMW x Donna Wildes
 (Owner's Name - Please Print)
 x PO BOX 1146
 (Owner's Mailing Address)

DMW (SR) x Donald Wildes (Jr)
 (Owner's Name - Please Print)
 x P.O. Box 1146
 (Owner's Mailing Address)

PAT x Pat Tyner
 (Owner's Name - Please Print)
 18387 Hwy 98 N.
 (Owner's Mailing Address)

Durwin x Durwin Tyner
 (Owner's Name - Please Print)
 18387 HWY 98 N
 (Owner's Mailing Address)

(Owner's Signature)
 Okeechobee FL 34473
 (City) (State) (Zip Code)

(Owner's Signature)
 Okeechobee FL 34473
 (City) (State) (Zip Code)

(Owner's Signature)
 Okeechobee FL 34472
 (City) (State) (Zip Code)

(Owner's Signature)
 Okeechobee FL 34472
 (City) (State) (Zip Code)

18 U.S.C. 1001 and 43 U.S.C. 1212 make it a crime knowingly and willfully to make to any department or agency of the United States any false, fictitious or fraudulent statements or representations as to any matter within its jurisdiction.

INSTRUCTIONS

1. This certification is made under the provisions of 43 U.S.C. § 1744 and 30 U.S.C. §28-28k and the regulations thereunder (43 CFR Part 3830).
2. The claimant(s) must fill in the dates in paragraph 1 for the beginning and ending of the assessment year for which this waiver is sought.
3. The claimant(s) must fill in the date in paragraph 2 for the beginning of the assessment year for which this waiver is sought.
4. All claim and site names and BLM serial numbers must be listed for the mining claims, mill sites, and tunnel sites for which the waiver is sought.
5. All owners of the mining claims, mill sites, and tunnel sites and their addresses must be given.
6. This waiver form must be signed by all the claimants or their designated agent, in original form. If an agent is designated, a notarized designation of agent, signed by all of the claimants with proper address given, must be submitted with this waiver.
7. This form must be filed no later than September 1st for the upcoming assessment year in the BLM State Office where the mining claims or sites are recorded, or the waiver cannot be granted by the BLM. (Example: To obtain a waiver for the assessment year 2012, which begins on September 1, 2011, you must qualify for and file for a waiver no later than September 1, 2011, in the proper BLM State Office.)
8. For all mining claims which require assessment work, you must record an affidavit of labor on or before the December 30th immediately following the filing of this waiver. For all other mining claims or sites waived, you must record a notice of intent to hold on or before the December 30th immediately following the filing of this waiver.
9. Mill and tunnel sites may also be listed on this waiver and be waived from payment of the maintenance fee. A notice of intent to hold for these sites is required to be filed by the December 30th following the filing of this waiver.

FOR OFFICIAL USE ONLY

397967

When Recorded Return Document to:

Shirley Wildes
P.O. Box 1146
OKEECHOBEE, FL.
34973

Check here if this is a change of address.

Telephone: (863) 763-4400

E-mail address: _____

AFFIDAVIT OF PERFORMANCE OF ANNUAL WORK

1. State of Arizona, County of Yavapai ss:

2. I (Name) Shirley A. Wildes

3. Reside at (Address) 1445 NE. 26th AVE.

(P.O. Box 1146)
City Okeechobee County Okeechobee

State FL Zip 34973

being duly sworn, depose and say that I am a citizen of the United States, more than eighteen years of age, and that all of the facts set forth in this affidavit, subject to the provisions and penalties of 18 U.S.C. 1001 pertaining to the filing of false, fictitious, or fraudulent statements with the United States, are true and correct according to the best of my knowledge, information and belief.

4. Owner's name and address (if not shown in items 1-3 above). Shirley A. Wildes etc.
P.O. Box 1146 Okeechobee, FL 34973

5. That I am personally acquainted with the mining claim(s). The work and improvements were made by and at the expense of the owner(s) of said claim(s). Said contiguous group of claims, listed on this document, are situated in the

(optional) Mining District; Yavapai County, Arizona.

RECEIVED
BLM AZ STATE OFFICE
2014 SEP - 2 P 3:30
PHOENIX, ARIZONA
BLM
Date
Stamp

Line No.	AMC NUMBER	CLAIM/SITE NAME	COUNTY RECORDER DATA (if available)	TWP	RNG	SEC
1	397967	Old Nappers Mine		12 $\frac{1}{2}$ N	1 W	30
2		S $\frac{1}{2}$ of S $\frac{1}{4}$ of sec. 30 SW $\frac{1}{4}$ of				
3		Sec. 29 of Gila Salt River Base & meridian				
4						
5						
6						

Form: MCF108
Revised Jan. 2006
Page 1 of 2

ENTERED
SEP 09 2014
BY: Rmm

AFFIDAVIT OF PERFORMANCE OF ANNUAL WORK - page 2

RECEIVED
BLM AZ STATE OFFICE
PHOENIX, ARIZONA
2014 SEP - 2 P 3: 37

BLM
Date
Stamp

7					
8					
9					
10					

6. That between the dates starting at 12 o'clock noon on September 1, 20 13 and ending at 12 o'clock noon on September 1, 20 14 at least \$ 100.00 dollars worth of work and improvements were done and performed upon said claim(s) or upon one or more of a contiguous group of claims for the benefit of all, wholly or partly outside of a contiguous group of claims for the benefit of all, not including the location work.

7. That the following persons were employed to perform the work and improvements described herein: Donald Wildes and Shirley Wildes performed maintenance of 8 hrs at claim.

8. That the work and improvements performed were: Metal detected work sand removed cans. Found old mule shoe and old barbed wire, work completed 7-9-014 wed.

9. Dated: 8/26/14 Signature: Shirley A. Wildes

SUBSCRIBED AND SWORN TO before me, a Notary Public, this 26 day of Aug 20 14

By: Shirley A. Wildes

Notary Public Peggy L. Simmons

My Commission Expires 10-31-2015



PEGGY L. SIMMONS
Notary Public, State of Florida
My Comm. Expires Oct. 31, 2015
Commission No. EE 124799

Bureau of Land Management
Arizona State Office
www.az.blm.gov

No. of Claims: 1 x \$10 = \$10.00
 Check No.: 3119 Init. MSA
 Receipt No.: 3121260
 For BLM Use Only

Form: MCF108
Revised Jan. 2006
Page 2 of 2

Shirley A. Wildes
Donald W. Wildes
P.O. Box 1146
Okeechobee, FL 34973-1146

WEST PALM BCH FL 334

28 AUG 2014 PM 4 L

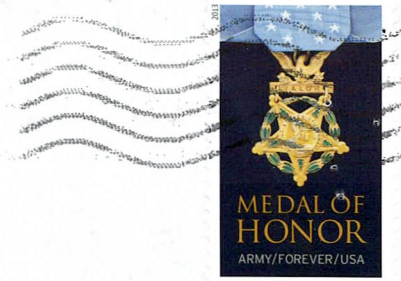

RECEIVED
BLM AZ STATE OFFICE

2014 SEP -2 P 3:37

PHOENIX, ARIZONA

AMD. 397967
ATTENTION:
Rod Eibert

Bureau of Land Management
One Central North Ave., Suite 800
Arizona State Office
Phoenix, Arizona
85004-4427

8500484414



United States Department of the Interior
Bureau of Land Management
 LANDS/RECREATION & PLANNING
 ONE N CENTRAL AVE
 PHOENIX, AZ 85004 -2203
 Phone: 602-417-9200

ENTERED
 SEP 09 2014
 BY: *Ran*

Receipt

No: 3121760

Transaction #: 3213617	
Date of Transaction: 09/03/2014	
CUSTOMER:	
SHIRLEY WILDES PO BOX 1146 OKEECHOBEE, FL 34973-1146 US	

LINE #	QTY	DESCRIPTION	REMARKS	UNIT PRICE	TOTAL
1	1.00	LOCATABLE MINERALS / MINING CLAIMS-NOT NEW-UNADJUD, ONE AUTH NO. ONLY / MINING CLAIM MONEY RECEIVED CASES: AMC397967/\$10.00	MAINT FEE WAIVER (1) 2015 / POL (1) 2014	- n/a -	10.00
TOTAL:					\$10.00

PAYMENT INFORMATION					
1	AMOUNT:	10.00	POSTMARKED:	08/28/2014	
	TYPE:	CHECK	RECEIVED:	09/02/2014	
	CHECK NO:	3119			
	NAME:	WILDES, SHIRLEY A PO BOX 1146 OKEECHOBEE FL 34973-1146 US			

REMARKS

This receipt was generated by the automated BLM Collections and Billing System and is a paper representation of a portion of the official electronic record contained therein.

Form 3830-2
(November 2010)

UNITED STATES
DEPARTMENT OF THE INTERIOR
BUREAU OF LAND MANAGEMENT
MAINTENANCE FEE WAIVER CERTIFICATION

730

FORM APPROVED
OMB NO. 1004-0114
Expires: August 31, 2013

SEE INSTRUCTIONS ON PAGE 2

1. This small miner waiver is filed for the assessment year beginning on September 1, ~~2012~~²⁰¹³ and ending on September 30, ~~2013~~²⁰¹⁴.
2. The undersigned and all related parties owned ten or fewer mining claims, mill, or tunnel sites located and maintained on Federal lands in the United States of America on September 1, 2013.
3. The undersigned have performed the assessment work required by law for each mining claim listed prior to filing this waiver and understand that by filing this form, the undersigned must file an affidavit of assessment work with the Bureau of Land Management (BLM) by the December 30th following the filing of this waiver.
4. The undersigned understand that if the assessment work obligation has not yet come due under 30 U.S.C. 28 (for those claims in their first assessment year only), a notice of intent to hold reciting this condition must be recorded by the December 30th following the filing of this waiver.
5. The undersigned understand that mill and tunnel sites may also be listed on this waiver and be waived from payment of the maintenance fee, and that a notice of intent to hold for these sites is required to be filed with the BLM by the December 30th following the filing of this waiver.
6. The undersigned understand and acknowledge that pursuant to 43 U.S.C. 1212 and 18 U.S.C. 1001, the filing or recording of a false, fictitious, or fraudulent document with the BLM may result in a fine of up to \$250,000, a prison term not to exceed five years, or both.
7. The mining claims, mill or tunnel sites for which this waiver from payment of the maintenance fees is requested are:

CLAIM OR SITE NAME	BLM RECORDATION SERIAL NUMBER
1. Old Nappers Mine	AMC# 397967
2.	
3.	
4.	
5.	
6.	
7.	
8.	
9.	
10.	

RECEIVED
BLM AT STATE OFFICE
PHOENIX, ARIZONA
2013 SEP -4 A 8:29

The owner(s) (claimants) of the above mining claims and sites are:

Shirley A. Wildes
 (Owner's Name - Please Print)
 P.O. Box 1146
 (Owner's Mailing Address)

Shirley A. Wildes
 (Owner's Signature)
 Okeechobee Fl. 34973
 (City) (State) (Zip Code)

T.T. Tabitha Trent
 (Owner's Name - Please Print)
 2605 SW 3rd Ave
 (Owner's Mailing Address)

Tabitha Trent
 (Owner's Signature)
 Okeechobee FL 34974
 (City) (State) (Zip Code)

SSW Shelley Wildes
 (Owner's Name - Please Print)
 P.O. Box 1146
 (Owner's Mailing Address)

Shelley Wildes
 (Owner's Signature)
 Okeechobee FL 34973
 (City) (State) (Zip Code)

JMW Jamie Wildes
 (Owner's Name - Please Print)
 P.O. Box 1146
 (Owner's Mailing Address)

Jamie Wildes
 (Owner's Signature)
 Okeechobee FL 34973
 (City) (State) (Zip Code)

(Continued on page 2)

INTERIOR
 SEP 19 2013
 BY: pm

DMW

Donna Wildes
(Owner's Name - Please Print)
Po Box 1146
(Owner's Mailing Address)

[Signature]
(Owner's Signature)
Okeechobee FL 34973
(City) (State) (Zip Code)

DMW (J.R.)

Donna W. Wildes Jr
(Owner's Name - Please Print)
PO BOX 1146
(Owner's Mailing Address)

[Signature]
(Owner's Signature)
Okeechobee FL 34973
(City) (State) (Zip Code)

PAT

Pat Tyner
(Owner's Name - Please Print)
18387 Hwy 98N
(Owner's Mailing Address)

[Signature]
(Owner's Signature)
Okeechobee FL 34972
(City) (State) (Zip Code)

Darwin

Darwin Tyner
(Owner's Name - Please Print)
18387 Hwy 98N
(Owner's Mailing Address)

[Signature]
(Owner's Signature)
OKEECHOBEE FL 34972
(City) (State) (Zip Code)

18 U.S.C. 1001 and 43 U.S.C. 1212 make it a crime for any person knowingly and willfully to make to any department or agency of the United States any false, fictitious or fraudulent statements or representations as to any matter within its jurisdiction.

INSTRUCTIONS

1. This certification is made under the provisions of 43 U.S.C. § 1744 and 30 U.S.C. §28-28k and the regulations thereunder (43 CFR Part 3830).
2. The claimant(s) must fill in the dates in paragraph 1 for the beginning and ending of the assessment year for which this waiver is sought.
3. The claimant(s) must fill in the date in paragraph 2 for the beginning of the assessment year for which this waiver is sought.
4. All claim and site names and BLM serial numbers must be listed for the mining claims, mill sites, and tunnel sites for which the waiver is sought.
5. All owners of the mining claims, mill sites, and tunnel sites and their addresses must be given.
6. This waiver form must be signed by all the claimants or their designated agent, in original form. If an agent is designated, a notarized designation of agent, signed by all of the claimants with proper address given, must be submitted with this waiver.
7. This form must be filed no later than September 1st for the upcoming assessment year in the BLM State Office where the mining claims or sites are recorded, or the waiver cannot be granted by the BLM. (Example: To obtain a waiver for the assessment year 2012, which begins on September 1, 2011, you must qualify for and file for a waiver no later than September 1, 2011, in the proper BLM State Office.)
8. For all mining claims which require assessment work, you must record an affidavit of labor on or before the December 30th immediately following the filing of this waiver. For all other mining claims or sites waived, you must record a notice of intent to hold on or before the December 30th immediately following the filing of this waiver.
9. Mill and tunnel sites may also be listed on this waiver and be waived from payment of the maintenance fee. A notice of intent to hold for these sites is required to be filed by the December 30th following the filing of this waiver.

2961.00
04/1/11

RECEIVED
BLM AZ STATE OFFICE
2013 SEP - 4 8:29
PHOENIX, ARIZONA

FOR OFFICIAL USE ONLY

When Recorded Return Document to:

Shirley A. Wildes
P.O. Box 1146
Okeechobee, FL
34973

Check here if this is a change of address.

Telephone: (863) 447-0801

E-mail address: _____

AFFIDAVIT OF PERFORMANCE OF ANNUAL WORK

- 1. State of Arizona, County of Yavapai ss:
- 2. I (Name) Shirley A. Wildes
- 3. Reside at (Address) 14145 NE 26th Ave

RECEIVED
BLM AZ STATE OFFICE
2013 SEP - 4 A 8:29
PHOENIX, ARIZONA
BLM
Date
Stamp

City Okeechobee County Okeechobee
State FL Zip 34972

being duly sworn, depose and say that I am a citizen of the United States, more than eighteen years of age, and that all of the facts set forth in this affidavit, subject to the provisions and penalties of 18 U.S.C. 1001 pertaining to the filing of false, fictitious, or fraudulent statements with the United States, are true and correct according to the best of my knowledge, information and belief.

4. Owner's name and address (if not shown in items 1-3 above). Shirley A. Wildes
P.O. Box 1146 Okeechobee, FL 34973

5. That I am personally acquainted with the mining claim(s). The work and improvements were made by and at the expense of the owner(s) of said claim(s). Said contiguous group of claims, listed on this document, are situated in the _____ (optional) Mining District; Yavapai County, Arizona.

Line No.	AMC NUMBER	CLAIM/SITE NAME	COUNTY RECORDER DATA (if available)	TWP	RNG	SEC
1	397967	Old Nappers Mine	B4924 P443	12 1/2 N	1 W	30
2			12/10/2012 3:38:39 PM			
3			2012-0070703			
4						
5						
6						

ENTERED
SEP 16 2013
BY: [Signature]

RECEIVED
BLM AZ STATE OFFICE
PHOENIX, ARIZONA
2013 SEP - 4 A 8:29

BLM
Date
Stamp

7						
8						
9						
10						

6. That between the dates starting at 12 o'clock noon on September 1, 20 12 and ending at 12 o'clock noon on September 1, 20 13 at least \$ 100.00 dollars worth of work and improvements were done and performed upon said claim(s) or upon one or more of a contiguous group of claims for the benefit of all, wholly or partly outside of a contiguous group of claims for the benefit of all, not including the location work.

7. That the following persons were employed to perform the work and improvements described herein: Work performed by Donald & Shirley Wildes on claim 8-10-2013.

8. That the work and improvements performed were: Worked claim metal detected picked up debris from road and replaced signs. Worked and gathered material. All day long.

9. Dated: _____ Signature: Shirley Wildes

SUBSCRIBED AND SWORN TO before me, a Notary Public, this 29 day of Aug 2013

By: Shirley Wildes

Notary Public Peggy X. Simmons

My Commission Expires 10-31-2015



PEGGY L. SIMMONS
Notary Public, State of Florida
My Comm. Expires Oct. 31, 2015
Commission No. EE 124799

Bureau of Land Management
Arizona State Office
www.blm.gov

No. of Claims: 1 x \$10 = \$10.00
 Check No.: 2963 Init. MSH
 Receipt No.: 2875739
 For BLM Use Only

both
30 acres

AMC 393518

Form 3830-2
(November 2010)

UNITED STATES
DEPARTMENT OF THE INTERIOR
BUREAU OF LAND MANAGEMENT
MAINTENANCE FEE WAIVER CERTIFICATION

ACA

731

FORM APPROVED
OMB NO. 1004-0114
Expires: August 31, 2013

SEE INSTRUCTIONS ON PAGE 2

1. This small miner waiver is filed for the assessment year beginning on September 1, ~~2012~~²⁰¹³ and ending on September 1, ~~2013~~²⁰¹⁴.
2. The undersigned and all related parties owned ten or fewer mining claims, mill, or tunnel sites located and maintained on Federal lands in the United States of America on September 1, ~~2012~~²⁰¹³.
3. The undersigned have performed the assessment work required by law for each mining claim listed prior to filing this waiver and understand that by filing this form, the undersigned must file an affidavit of assessment work with the Bureau of Land Management (BLM) by the December 30th following the filing of this waiver.
4. The undersigned understand that if the assessment work obligation has not yet come due under 30 U.S.C. 28 (for those claims in their first assessment year only), a notice of intent to hold reciting this condition must be recorded by the December 30th following the filing of this waiver.
5. The undersigned understand that mill and tunnel sites may also be listed on this waiver and be waived from payment of the maintenance fee, and that a notice of intent to hold for these sites is required to be filed with the BLM by the December 30th following the filing of this waiver.
6. The undersigned understand and acknowledge that pursuant to 43 U.S.C. 1212 and 18 U.S.C. 1001, the filing or recording of a false, fictitious, or fraudulent document with the BLM may result in a fine of up to \$250,000, a prison term not to exceed five years, or both.
7. The mining claims, mill or tunnel sites for which this waiver from payment of the maintenance fees is requested are:

CLAIM OR SITE NAME	BLM RECORDATION SERIAL NUMBER
1. <u>Bonnie Gulch Gold</u>	<input checked="" type="checkbox"/> <u>AMC # 393518</u>
2. <u>New England Gold</u>	<u>AMC # 395865</u>
3.	
4.	
5.	
6.	
7.	
8.	
9.	
10.	

The owner(s) (claimants) of the above mining claims and sites are:

Shirley A. Wildes
(Owner's Name - Please Print)
P.O. Box 1146
(Owner's Mailing Address)

Shirley A. Wildes
(Owner's Signature)
Okechobee, FL 34993
(City) (State) (Zip Code)

Donald W Wildes
(Owner's Name - Please Print)
PO box 1146
(Owner's Mailing Address)

Donald W Wildes
(Owner's Signature)
Okechobee FL 34993
(City) (State) (Zip Code)

(Owner's Name - Please Print)

(Owner's Signature)

(Owner's Mailing Address)

(City) (State) (Zip Code)

(Owner's Name - Please Print)

(Owner's Signature)

(Owner's Mailing Address)

(City) (State) (Zip Code)

(Continued on page 2)

RECEIVED
1013 SEP - 11 AM 9:56

RECEIVED
BLM AZ STATE OFFICE
1013 SEP - 4 8:29
PHOENIX, ARIZONA

ENTERED
SEP 19 2013
BY: Pom

(Owner's Name - Please Print)	(Owner's Signature)		
(Owner's Mailing Address)	(City)	(State)	(Zip Code)
(Owner's Name - Please Print)	(Owner's Signature)		
(Owner's Mailing Address)	(City)	(State)	(Zip Code)
(Owner's Name - Please Print)	(Owner's Signature)		
(Owner's Mailing Address)	(City)	(State)	(Zip Code)
(Owner's Name - Please Print)	(Owner's Signature)		
(Owner's Mailing Address)	(City)	(State)	(Zip Code)

18 U.S.C. 1001 and 43 U.S.C. 1212 make it a crime for any person knowingly and willfully to make to any department or agency of the United States any false, fictitious or fraudulent statements or representations as to any matter within its jurisdiction.

INSTRUCTIONS

1. This certification is made under the provisions of 43 U.S.C. § 1744 and 30 U.S.C. §28-28k and the regulations thereunder (43 CFR Part 3830).
2. The claimant(s) must fill in the dates in paragraph 1 for the beginning and ending of the assessment year for which this waiver is sought.
3. The claimant(s) must fill in the date in paragraph 2 for the beginning of the assessment year for which this waiver is sought.
4. All claim and site names and BLM serial numbers must be listed for the mining claims, mill sites, and tunnel sites for which the waiver is sought.
5. All owners of the mining claims, mill sites, and tunnel sites and their addresses must be given.
6. This waiver form must be signed by all the claimants or their designated agent, in original form. If an agent is designated, a notarized designation of agent, signed by all of the claimants with proper address given, must be submitted with this waiver.
7. This form must be filed no later than September 1st for the upcoming assessment year in the BLM State Office where the mining claims or sites are recorded, or the waiver cannot be granted by the BLM. (Example: To obtain a waiver for the assessment year 2012, which begins on September 1, 2011, you must qualify for and file for a waiver no later than September 1, 2011, in the proper BLM State Office.)
8. For all mining claims which require assessment work, you must record an affidavit of labor on or before the December 30th immediately following the filing of this waiver. For all other mining claims or sites waived, you must record a notice of intent to hold on or before the December 30th immediately following the filing of this waiver.
9. Mill and tunnel sites may also be listed on this waiver and be waived from payment of the maintenance fee. A notice of intent to hold for these sites is required to be filed by the December 30th following the filing of this waiver.

RECEIVED
 BLM STATE OFFICE
 PHOENIX, ARIZONA
 2013 SEP - 4 A 8:54

FOR OFFICIAL USE ONLY

RECEIVED
BLM STATE OFFICE
PHOENIX, ARIZONA
2013 SEP - 4 A 8:28

When Recorded Return Document to:

Shirley A. Wildes
P.O. Box 1146
Okeechobee, FL 34973

Check here if this is a change of address.

Telephone: (863) 447-0801

E-mail address: _____

AFFIDAVIT OF PERFORMANCE OF ANNUAL WORK

1. State of Arizona, County of Yavapai ss:
2. I (Name) Shirley A. Wildes
3. Reside at (Address) 14145 NE 26th Ave

City Okeechobee County Okeechobee
State FL Zip 34972

being duly sworn, depose and say that I am a citizen of the United States, more than eighteen years of age, and that all of the facts set forth in this affidavit, subject to the provisions and penalties of 18 U.S.C. 1001 pertaining to the filing of false, fictitious, or fraudulent statements with the United States, are true and correct according to the best of my knowledge, information and belief.

4. Owner's name and address (if not shown in items 1-3 above). Shirley A. Wildes
PO Box 1146 Okeechobee, FL 34973-1146

5. That I am personally acquainted with the mining claim(s). The work and improvements were made by and at the expense of the owner(s) of said claim(s). Said contiguous group of claims, listed on this document, are situated in the _____ (optional) Mining District; Yavapai County, Arizona.

RECEIVED
BLM AZ STATE OFFICE
2013 SEP -4 A 8:29
PHOENIX, ARIZONA

Line No.	AMC NUMBER	CLAIM/SITE NAME	COUNTY RECORDER DATA (if available)	TWP	RNG	SEC
1	393518	Bonnie Gulch Gold	12/10/2012 3:38:33 PM	13N	1W	22SW
2	395865	New England Gold	2012-0070704	13N	2W	NE 1/2 of the NW Sect. 21
3		(New England)	B4924 P444			
4						
5						
6						

ENTERED
SEP 16 2013
BY: JM

BLM
Date
Stamp

RECEIVED
BLM AZ STATE OFFICE
2013 SEP - 4
A 8:29
PHOENIX, ARIZONA

7						
8						
9						
10						

6. That between the dates starting at 12 o'clock noon on September 1, 20 12 and ending at 12 o'clock noon on September 1, 20 13 at least \$ 200.00 dollars worth of work and improvements were done and performed upon said claim(s) or upon one or more of a contiguous group of claims for the benefit of all, wholly or partly outside of a contiguous group of claims for the benefit of all, not including the location work.

AMC. 395865 (9-5-2013) / 393518 AMC (8-6-2013)
7. That the following persons were employed to perform the work and improvements described herein: Shirley and Donald Wildes performed WORK at claims. EACH one ALL DAY EACH.

8. That the work and improvements performed were: metal detected removed debris from Road, put up sign again. WORKED material and WORKED all day at claim. WORKED on claims 2 days total.

9. Dated: _____ Signature: Shirley Wildes

SUBSCRIBED AND SWORN TO before me, a Notary Public, this 29 day of Aug 20 13

By: Shirley Wildes

Notary Public Peggy L. Simmons

My Commission Expires 10-31-2015



PEGGY L. SIMMONS
Notary Public, State of Florida
My Comm. Expires Oct. 31, 2015
Commission No. EE 124799

No. of Claims: 2 x \$10 = \$20.00
Check No.: 2963 Init. ASH
Receipt No.: 2875739
For BLM Use Only

Bureau of Land Management
Arizona State Office
www.blm.gov

Shirley Leidas
PO Box 1146
Okemah, OK
34973-1146

WEST PALM BCH FL 394

30 AUG 2013 PM 7 L



BLM of Arizona
One Central Ave. - Suite 800
Phoenix, Arizona
85004-4427

RECEIVED
BLM AZ STATE OFFICE
2013 SEP - 4 AM 8:29
PHOENIX, ARIZONA

85004442700



United States Department of the Interior
Bureau of Land Management
 LANDS/RECREATION & PLANNING
 ONE N CENTRAL AVE
 PHOENIX, AZ 85004 -2203
 Phone: 602-417-9200

Receipt

No: 2875739

Transaction #: 2961803	
Date of Transaction: 09/05/2013	
CUSTOMER:	
SHIRLEY WILDES PO BOX 1146 OKEECHOBEE, FL 34973-1146 US	

LINE #	QTY	DESCRIPTION	REMARKS	UNIT PRICE	TOTAL
1	1.00	LOCATABLE MINERALS / MINING CLAIMS-NOT NEW-UNADJUD, ONE AUTH NO. ONLY / MINING CLAIM MONEY RECEIVED CASES: AMC393518/\$30.00	MAINT FEE WAIVER (3) 2014 / POL (3) 2013	- n/a -	30.00
TOTAL:					\$30.00

PAYMENT INFORMATION					
1	AMOUNT:	30.00	POSTMARKED:	08/30/2013	
	TYPE:	CHECK	RECEIVED:	09/04/2013	
	CHECK NO:	2963			
	NAME:	WILDES, SHIRLEY A PO BOX 1146 OKEECHOBEE FL 34973-1146 US			

REMARKS

This receipt was generated by the automated BLM Collections and Billing System and is a paper representation of a portion of the official electronic record contained therein.

UNITED STATES
DEPARTMENT OF THE INTERIOR
BUREAU OF LAND MANAGEMENT
MAINTENANCE FEE WAIVER CERTIFICATION

FORM APPROVED
OMB NO. 1004-0114
Expires: August 31, 2013

527

SEE INSTRUCTIONS ON PAGE 2

397967

- This small miner waiver is filed for the assessment year beginning on September 1, ~~2012~~ ²⁰¹¹ and ending on September 1, ~~2012~~ ²⁰¹²
- The undersigned and all related parties owned ten or fewer mining claims, mill, or tunnel sites located and maintained on Federal lands in the United States of America on September 1, ~~2012~~
- The undersigned have performed the assessment work required by law for each mining claim listed prior to filing this waiver and understand that by filing this form, the undersigned must file an affidavit of assessment work with the Bureau of Land Management (BLM) by the December 30th following the filing of this waiver.
- The undersigned understand that if the assessment work obligation has not yet come due under 30 U.S.C. 28 (for those claims in their first assessment year only), a notice of intent to hold reciting this condition must be recorded by the December 30th following the filing of this waiver.
- The undersigned understand that mill and tunnel sites may also be listed on this waiver and be waived from payment of the maintenance fee, and that a notice of intent to hold for these sites is required to be filed with the BLM by the December 30th following the filing of this waiver.
- The undersigned understand and acknowledge that pursuant to 43 U.S.C. 1212 and 18 U.S.C. 1001, the filing or recording of a false, fictitious, or fraudulent document with the BLM may result in a fine of up to \$250,000, a prison term not to exceed five years, or both.
- The mining claims, mill or tunnel sites for which this waiver from payment of the maintenance fees is requested are:

CLAIM OR SITE NAME	BLM RECORDATION SERIAL NUMBER
1. Old Nappers Mine	AMC# 397967
2.	
3.	
4.	
5.	
6.	
7.	
8.	
9.	
10.	

RECEIVED
BLM AZ STATE OFFICE
TULSA, ARIZONA
AUG 27 P 4:29

The owner(s) (claimants) of the above mining claims and sites are:

SAW

Shirley A. Wildes
(Owner's Name - Please Print)
P.O. Box 1146
(Owner's Mailing Address)

Shirley A. Wildes
(Owner's Signature)
Okeechobee FL 34973
(City) (State) (Zip Code)

TT

Tabitha Treat
(Owner's Name - Please Print)
PO Box 1146
(Owner's Mailing Address)

Tabitha Treat
(Owner's Signature)
Okeechobee FL 34973
(City) (State) (Zip Code)

SSW

Shelley J. Wildes
(Owner's Name - Please Print)
P.O. Box 1146
(Owner's Mailing Address)

Shelley J. Wildes
(Owner's Signature)
Okeechobee FL 34973
(City) (State) (Zip Code)

JMW

Jamie M. Wildes
(Owner's Name - Please Print)
P.O. Box 1146
(Owner's Mailing Address)

Jamie M. Wildes
(Owner's Signature)
Okeechobee FL 34973
(City) (State) (Zip Code)

(Continued on page 2)

RE 9-18-12
ENTERED IN COMPUTER

ML
RE

(PMW)

Donna Wilder

(Owner's Name - Please Print)

[Signature]

(Owner's Signature)

PO Box 1146

(Owner's Mailing Address)

OKEE.

(City)

FL.

(State)

34973

(Zip Code)

(PMW)
(JR)

Donald W Wilder Jr

(Owner's Name - Please Print)

[Signature]

(Owner's Signature)

P.O. Box 1146

(Owner's Mailing Address)

Okesechokee

(City)

FL.

(State)

34973

(Zip Code)

(PAT)

PAT Tyner

(Owner's Name - Please Print)

[Signature]

(Owner's Signature)

18387 Hwy 98 N.

(Owner's Mailing Address)

Okesechokee

(City)

FL.

(State)

34972

(Zip Code)

(Durwin)

Durwin Tyner

(Owner's Name - Please Print)

[Signature]

(Owner's Signature)

18387 Hwy 98 N.

(Owner's Mailing Address)

Okesechokee

(City)

FL.

(State)

34972

(Zip Code)

18 U.S.C. 1001 and 43 U.S.C. 1212 make it a crime for any person knowingly and willfully to make to any department or agency of the United States any false, fictitious or fraudulent statements or representations as to any matter within its jurisdiction.

INSTRUCTIONS

1. This certification is made under the provisions of 43 U.S.C. § 1744 and 30 U.S.C. §28-28k and the regulations thereunder (43 CFR Part 3830).
2. The claimant(s) must fill in the dates in paragraph 1 for the beginning and ending of the assessment year for which this waiver is sought.
3. The claimant(s) must fill in the date in paragraph 2 for the beginning of the assessment year for which this waiver is sought.
4. All claim and site names and BLM serial numbers must be listed for the mining claims, mill sites, and tunnel sites for which the waiver is sought.
5. All owners of the mining claims, mill sites, and tunnel sites and their addresses must be given.
6. This waiver form must be signed by all the claimants or their designated agent, in original form. If an agent is designated, a notarized designation of agent, signed by all of the claimants with proper address given, must be submitted with this waiver.
7. This form must be filed no later than September 1st for the upcoming assessment year in the BLM State Office where the mining claims or sites are recorded, or the waiver cannot be granted by the BLM. (Example: To obtain a waiver for the assessment year 2012, which begins on September 1, 2011, you must qualify for and file for a waiver no later than September 1, 2011, in the proper BLM State Office.)
8. For all mining claims which require assessment work, you must record an affidavit of labor on or before the December 30th immediately following the filing of this waiver. For all other mining claims or sites waived, you must record a notice of intent to hold on or before the December 30th immediately following the filing of this waiver.
9. Mill and tunnel sites may also be listed on this waiver and be waived from payment of the maintenance fee. A notice of intent to hold for these sites is required to be filed by the December 30th following the filing of this waiver.

PHOENIX ARIZONA
 2012 AUG 27 P 4: 29
 RECEIVED
 BLM AZ STATE OFFICE
 FOR OFFICIAL USE ONLY

When Recorded Return Document to:

Shirley A. Wildes
PO BOX 1146
Okeechobee, FL
34973

Check here if this is a change of address.

Telephone: (863) 447-0801

E-mail address: _____

AFFIDAVIT OF PERFORMANCE OF ANNUAL WORK

1. State of Arizona, County of Yavapai ss:

2. I (Name) Shirley A. Wildes

3. Reside at (Address) 14145 NE 26th Ave.

City Okeechobee County Okeechobee

State FL Zip 34972 being duly sworn, depose and say that I am a citizen of the United States, more than eighteen years of age, and that all of the facts set forth in this affidavit, subject to the provisions and penalties of 18 U.S.C. 1001 pertaining to the filing of false, fictitious, or fraudulent statements with the United States, are true and correct according to the best of my knowledge, information and belief.

4. Owner's name and address (if not shown in items 1-3 above). Shirley A. Wildes
P.O. BOX 1146 Okeechobee, FL 34973

5. That I am personally acquainted with the mining claim(s). The work and improvements were made by and at the expense of the owner(s) of said claim(s). Said contiguous group of claims, listed on this document, are situated in the

(optional) Mining District: Yavapai County, Arizona.

RECEIVED
BLM AZ STATE OFFICE
2012 AUG 27 P 4: 29
PHOENIX, ARIZONA
BLM
Date
Stamp

Line No.	AMC NUMBER	CLAIM/SITE NAME	COUNTY RECORDER DATA (if available)	TWP	RNG	SEC
1	397967	Old Nappers Mine	B:4838 P:52	12 1/2 N	1 W	30
2			(10/6/11 10:53 AM)			
3		South 1/2 of the SW 1/4 of Sec. 30 SW 1/4 of the SW 1/4				
4		of sect. 29 of Gila Salt River Basin Meridian (AZ)				
5						
6						

Form: MCF108
Revised Jan. 2006

ENTERED IN COMPUTER

RE 9.18.12

RECEIVED
BLM AZ STATE OFFICE

2012 AUG 21 P 4: 29
PHOENIX, ARIZONA

BLM
Date
Stamp

7						
8						
9						
10						

6. That between the dates starting at 12 o'clock noon on September 1, 20 11 and ending at 12 o'clock noon on September 1, 20 12 at least \$ 150.00 dollars worth of work and improvements were done and performed upon said claim(s) or upon one or more of a contiguous group of claims for the benefit of all, wholly or partly outside of a contiguous group of claims for the benefit of all, not including the location work.

7. That the following persons were employed to perform the work and improvements described herein: Worked done by Donald Wildes & Shirley Wildes on 8-15-012

8. That the work and improvements performed were: Removed limbs and brush from path going to claim, metal detected, and worked material at claim. Replaced shot sign again. All day at claim

9. Dated: 7-20-012 Signature: Shirley A. Wildes

SUBSCRIBED AND SWORN TO before me, a Notary Public, this 20th day of July 20 12

By: Shirley A. Wildes

Notary Public Peggy L. Simmons

My Commission Expires 10-31-15



PEGGY L. SIMMONS
Notary Public, State of Florida
My Comm. Expires Oct. 31, 2015
Commission No. EE 124799

Bureau of Land Management
Arizona State Office
www.az.blm.gov

No. of Claims: 1 x \$10 = \$10.00
Check No.: 2820 Init. AS
Receipt No.: 2643172
For BLM Use Only

Form: MCF108
Revised Jan. 2006
Page 2 of 2

Shirley A. Wildes
P.O. Box 1146
Okeechobee, FL
34973

Attention
(Rod Eibert)

PHOENIX, ARIZONA
BLM of Arizona
One North Central Ave.
Suite 800
Phoenix, Arizona

RECEIVED
BLMAZ STATE OFFICE

2012 AUG 27 P 4: 28



8500434427

8500434427

United States Department of the Interior
Bureau of Land Management
 LANDS/RECREATION & PLANNING
 ONE N CENTRAL AVE
 PHOENIX, AZ 85004 -2203
 Phone: 602-417-9200

Receipt

No: 2643172

Transaction #: 2723871	
Date of Transaction: 08/28/2012	
CUSTOMER:	
SHIRLEY WILDES PO BOX 1146 OKEECHOBEE, FL 34973-1146 US	

LINE #	QTY	DESCRIPTION	REMARKS	UNIT PRICE	TOTAL
1	1.00	LOCATABLE MINERALS / MINING CLAIMS- NOT NEW-UNADJUD, ONE AUTH NO. ONLY / MINING CLAIM MONEY RECEIVED CASES: AMC397967/\$10.00	MAINT FEE WAIVER (1) 2013 / POL (1) 2012	- n/a -	10.00
TOTAL:					\$10.00

PAYMENT INFORMATION			
1	AMOUNT:	10.00	POSTMARKED: N/A
	TYPE:	CHECK	RECEIVED: 08/27/2012
	CHECK NO:	2820	
	NAME:	WILDES, SHIRLEY PO BOX 1146 OKEECHOBEE FL 34973-1146 US	

REMARKS

This receipt was generated by the automated BLM Collections and Billing System and is a paper representation of a portion of the official electronic record contained therein.

405

Form 3830-2
(September 2010)

UNITED STATES
DEPARTMENT OF THE INTERIOR
BUREAU OF LAND MANAGEMENT

MAINTENANCE FEE WAIVER CERTIFICATION

[Handwritten initials]

FORM APPROVED
OMB NO. 1004-0114
Expires: August 31, 2013

SEE INSTRUCTIONS ON PAGE 2

AMC 397967

- This small miner waiver is filed for the assessment year beginning on September 1, 2011 and ending on September 1, 2012.
- The undersigned and all related parties owned ten or fewer mining claims, mill, or tunnel sites located and maintained on Federal lands in the United States of America on September 1, 2011.
- The undersigned have performed the assessment work required by law for each mining claim listed prior to filing this waiver and understand that filing this form, an affidavit of assessment work must be recorded by the December 30th following the filing of this waiver.
- The undersigned understand that if the assessment work obligation has not yet come due under 30 U.S.C. 28 (for those claims in their first assessment year only), a notice of intent to hold reciting this condition must be recorded by the December 30th following the filing of this waiver.
- The undersigned understand that mill and tunnel sites may also be listed upon this waiver and be waived from payment of the maintenance fee, and that a notice of intent to hold for these sites is required to be recorded by the December 30th immediately following the filing of this waiver.
- The undersigned understand and acknowledge that pursuant to 43 U.S.C. 1212 and 18 U.S.C. 1001, the filing or recording of a false, fictitious, or fraudulent document with the Bureau of Land Management may result in a fine of up to \$250,000, a prison term not to exceed five years, or both.
- The mining claims, mill or tunnel sites for which this waiver from payment of the maintenance fees is requested are:

CLAIM OR SITE NAME	BLM RECORDATION SERIAL NUMBER
1. Old Napper's Mine	✓ AMC # 397967 Yavapai county
2.	
3.	
4.	
5.	
6.	
7.	
8.	
9.	
10.	

RECEIVED
BLM AZ STATE OFFICE
2011 AUG 24 A 8:01
PHOENIX, ARIZONA

The owner(s) (claimants) of the above mining claims and sites are:

Shirley Wildes
(Owner's Name - Please Print)

Shirley Wildes
(Owner's Signature)

P.O. Box 1146
(Street or P.O. Box)

Okeechobee FL 34973
(City) (State) (Zip Code)

Tabitha Trent
(Owner's Name - Please Print)

Tabitha Trent
(Owner's Signature)

P.O. Box 1146
(Street or P.O. Box)

Okeechobee FL 34973
(City) (State) (Zip Code)

Shelley Jean Wildes
(Owner's Name - Please Print)

Shelley Wildes
(Owner's Signature)

P.O. Box 1146
(Street or P.O. Box)

Okeechobee FL 34973
(City) (State) (Zip Code)

8-30-11

ENTERED IN COMPUTER

(MORE NAMES Next Page cont'd)

JMW

Jamie M. Wildes
(Owner's Name - Please Print)

P.O. Box 1146
(Street or P.O. Box)

Jamie M. Wildes
(Owner's Signature)

Okeechobee FL 34973
(City) (State) (Zip Code)

JMW

Donna Wildes
(Owner's Name - Please Print)

P.O. Box 1146
(Street or P.O. Box)

Donna Wildes
(Owner's Signature)

Okeechobee FL 34973
(City) (State) (Zip Code)

DWB (FR)

Paul Wildes
(Owner's Name - Please Print)

P.O. Box 1146
(Street or P.O. Box)

Paul Wildes
(Owner's Signature)

Okeechobee FL 34973
(City) (State) (Zip Code)

(Owner's Name - Please Print)

(Owner's Signature)

(Street or P.O. Box)

(City)

(State)

(Zip Code)

Title 18 U.S.C. Section 1001 and Title 43 U.S.C. Section 1212 makes it a crime for any person knowingly and willfully to make to any department or agency of the United States any false, fictitious or fraudulent statements or representations as to any matter within its jurisdiction.

INSTRUCTIONS

1. This certification is made under the provisions of §1744 of Title 43 and § 28-28k of Title 30 of the United States Code; and the regulations thereunder (CFR Part 3830).
2. The claimant(s) must fill in the dates in paragraph 1 for the beginning and ending of the assessment year for which this waiver is sought.
3. The claimant(s) must fill in the date in paragraph 2 for the beginning of the assessment year for which this waiver is sought.
4. All claim and site names and Bureau of Land Management (BLM) serial numbers must be listed for the mining claims, mill sites, and tunnel sites for which the waiver is sought.
5. All owners of the mining claims, mill sites, and tunnel sites and their addresses must be given.
6. This waiver form must be signed by all the claimants or their designated agent, in original form. If an agent is designated, a notarized designation of agent, signed by all of the claimants with proper address given, must be submitted with this waiver.
7. This form must be filed no later than September 1st for the upcoming assessment year in the BLM State Office where the mining claims or sites are recorded, or the waiver cannot be granted by the BLM. (Example: To obtain a waiver for the assessment year 2012, which begins on September 1, 2011, you must qualify for and file for a waiver no later than September 1, 2011, in the proper BLM State Office.)
8. For all mining claims which require assessment work, you must record an affidavit of labor on or before the December 30th immediately following the filing of this waiver. For all other mining claims or sites waived, you must record a notice of intent to hold on or before the December 30th immediately following the filing of this waiver.
9. Mill and tunnel sites may also be listed upon this waiver and be waived from payment of the maintenance fee. A notice of intent to hold for these sites is required to be filed by the December 30th following the filing of this waiver.

RECEIVED
BLM AZ STATE OFFICE
2011 AUG 24 A 8:00
PHOENIX, ARIZONA

FOR OFFICIAL USE ONLY

cont'd

PT

DURWIN R TYNER
(Owner's Name - Please Print)

Durwin R Tyner
(Owner's Signature)

18387 Hwy 98N
(Street or P.O. Box)

OKEECHOBEE, FL FL 34972
(City) (State) (Zip Code)

DT

PATRICIA TYNER
(Owner's Name - Please Print)

Pat Tyner
(Owner's Signature)

18387 Hwy 98N
(Street or P.O. Box)

OKEECHOBEE, FL FL 34972
(City) (State) (Zip Code)

(Owner's Name - Please Print)

(Owner's Signature)

(Street or P.O. Box)

(City)

(State)

(Zip Code)

(Owner's Name - Please Print)

(Owner's Signature)

(Street or P.O. Box)

(City)

(State)

(Zip Code)

Title 18 U.S.C. Section 1001 and Title 43 U.S.C. Section 1212 makes it a crime for any person knowingly and willfully to make to any department or agency of the United States any false, fictitious or fraudulent statements or representations as to any matter within its jurisdiction.

INSTRUCTIONS

1. This certification is made under the provisions of §1744 of Title 43 and § 28-28k of Title 30 of the United States Code; and the regulations thereunder (CFR Part 3830).
2. The claimant(s) must fill in the dates in paragraph 1 for the beginning and ending of the assessment year for which this waiver is sought.
3. The claimant(s) must fill in the date in paragraph 2 for the beginning of the assessment year for which this waiver is sought.
4. All claim and site names and Bureau of Land Management (BLM) serial numbers must be listed for the mining claims, mill sites, and tunnel sites for which the waiver is sought.
5. All owners of the mining claims, mill sites, and tunnel sites and their addresses must be given.
6. This waiver form must be signed by all the claimants or their designated agent, in original form. If an agent is designated, a notarized designation of agent, signed by all of the claimants with proper address given, must be submitted with this waiver.
7. This form must be filed no later than September 1st for the upcoming assessment year in the BLM State Office where the mining claims or sites are recorded, or the waiver cannot be granted by the BLM. (Example: To obtain a waiver for the assessment year 2012, which begins on September 1, 2011, you must qualify for and file for a waiver no later than September 1, 2011, in the proper BLM State Office.)
8. For all mining claims which require assessment work, you must record an affidavit of labor on or before the December 30th immediately following the filing of this waiver. For all other mining claims or sites waived, you must record a notice of intent to hold on or before the December 30th immediately following the filing of this waiver.
9. Mill and tunnel sites may also be listed upon this waiver and be waived from payment of the maintenance fee. A notice of intent to hold for these sites is required to be filed by the December 30th following the filing of this waiver.

RECEIVED
BLM AZ STATE OFFICE
PHOENIX, ARIZONA
AUG 24 A 8:00

FOR OFFICIAL USE ONLY

When Recorded Return Document to:

Shirley A. Wildes
P.O. Box 1146
Okeechobee, FL.
34973

Check here if this is a change of address.

Telephone: (863) 447-0801 (or) 863-763-4400

E-mail address: _____

AFFIDAVIT OF PERFORMANCE OF ANNUAL WORK

1. State of Arizona, County of Yavapai
2. I (Name) Shirley Wildes
3. Reside at (Address) (mailing address) P.O. Box 1146
(physical address - 14145 N.E. 26th Ave.
City Okeechobee County Okeechobee

223834973
Okeechobee, FL 34973

RECEIVED
BLM AZ STATE OFFICE
2011 AUG 24 A 8:01
PHOENIX, ARIZONA
BLM
Date
Stamp

State FL Zip 34972 being duly sworn, depose and say that I am a citizen of the United States, more than eighteen years of age, and that all of the facts set forth in this affidavit, subject to the provisions and penalties of 18 U.S.C. 1001 pertaining to the filing of false, fictitious, or fraudulent statements with the United States, are true and correct according to the best of my knowledge, information and belief.

4. Owner's name and address (if not shown in items 1-3 above). Shirley Ann Wildes
P.O. Box 1146 - Okeechobee, FL. 34973

5. That I am personally acquainted with the mining claim(s). The work and improvements were made by and at the expense of the owner(s) of said claim(s). Said contiguous group of claims, listed on this document, are situated in the _____ (optional) Mining District; Yavapai County, Arizona.

Line No.	AMC NUMBER	CLAIM/SITE NAME	COUNTY RECORDER DATA (if available)	TWP	RNG	SEC
1	397967	Old Napper's Mine	(BOOK 4710) (PG 891) (10-15-010)	2 1/2 N	1 W	30
2		South 1/2 of the S 1/4 of Sect. 30, S.W. 1/4 of the SW 1/4				
3		of Sect. 29 of Gila Salt River Base and Meridian-AZ.				
4						
5						
6						

AFFIDAVIT OF PERFORMANCE OF ANNUAL WORK – page 2

RECEIVED
BLM AZ STATE OFFICE

2011 AUG 24 A 8:01
PHOENIX, ARIZONA

BLM
Date
Stamp

7						
8						
9						
10						

6. That between the dates starting at 12 o'clock noon on September 1, 2010 and ending at 12 o'clock noon on September 1, 2011 at least \$ 200.00 dollars worth of work and improvements were done and performed upon said claim(s) or upon one or more of a contiguous group of claims for the benefit of all, wholly or partly outside of a contiguous group of claims for the benefit of all, not including the location work.

7. That the following persons were employed to perform the work and improvements described herein: Shirley Wildes and Donald Wildes did maintenance 7-18-10

8. That the work and improvements performed were: picked up garbage moved brush on claim, metal detected, checked quartz specimens, all day long. Put up signs someone shot up again.

9. Dated: 8-19-11 Signature: Shirley A. Wildes

SUBSCRIBED AND SWORN TO before me, a Notary Public, this 19th day of Aug. 20 11

By: Shirley A. Wildes

Notary Public Peggy L. Simmons

My Commission Expires 10-31-11

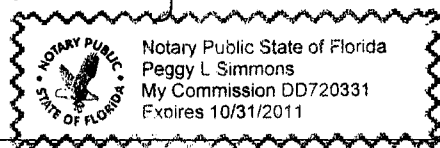

Bureau of Land Management
Arizona State Office
PHOENIX, ARIZONA

No. of Claims: 1 x \$10 = \$10.00
Check No.: 2687 Init. D.H.
Receipt No.: 2413900
For BLM Use Only

Form: MCF108
Revised Jan. 2006
Page 2 of 2

8-19-2011

To the BLM of Arizona,
Please RETURN All original papers after
filing so I can have all of the claims
Recorded in the County Recorders office.
Thank you so much for your help.



Sincerely,

Shirley A. Schilder
P.O. Box 1146
Whecholee, IL.
34973

Claim OR claims
AMC # 397967
Old Napper's Mine

Phones

(863) 447-0801
(863) 763-4400

PHOENIX, ARIZONA

2011 AUG 24 A. 8:01

RECEIVED
BLM AZ STATE OFFICE

United States Department of the Interior
Bureau of Land Management
 LANDS/RECREATION & PLANNING
 ONE N CENTRAL AVE
 PHOENIX, AZ 85004 -2203
 Phone: 602-417-9200

Receipt

No: 2413900

Transaction #: 2489259	
Date of Transaction: 08/24/2011	
CUSTOMER:	
SHIRLEY WILDES PO BOX 1146 OKEECHOBEE, FL 34973-1146 US	

LINE #	QTY	DESCRIPTION	REMARKS	UNIT PRICE	TOTAL
1	1.00	LOCATABLE MINERALS / MINING CLAIMS- NOT NEW-UNADJUD, ONE AUTH NO. ONLY / MINING CLAIM MONEY RECEIVED CASES: AMC397967/\$10.00	MAINT WAIVER (1) 2012 / POL (1) 2011	- n/a -	10.00
TOTAL:					\$10.00

PAYMENT INFORMATION					
1	AMOUNT:	10.00	POSTMARKED:	08/20/2011	
	TYPE:	CHECK	RECEIVED:	08/24/2011	
	CHECK NO:	2687			
	NAME:	WILDES, SHIRLEY A PO BOX 1146 OKEECHOBEE FL 34973-1146 US			

REMARKS

This receipt was generated by the automated BLM Collections and Billing System and is a paper representation of a portion of the official electronic record contained therein.

AMC 397967

① D.A.

396

MAINTENANCE FEE WAIVER CERTIFICATION

FORM APPROVED
OMB NO. 1004-0114
Expires: February 28, 2010

SEE INSTRUCTIONS ON REVERSE

1. This small miner waiver is filed for the assessment year beginning at noon on September 1, 2010 and ending at noon on September 1, 2011.
2. The undersigned and all related parties owned ten or fewer mining claims, mill, or tunnel sites located and maintained on Federal lands in the United States of America on September 1, 2010.
3. The undersigned have performed the assessment work required by law for each mining claim listed prior to filing this waiver and understand that by filing this form; an affidavit of assessment work must be recorded by the December 30th following the filing of this waiver.
4. The undersigned understand that if the assessment work obligation has not yet come due under 30 U.S.C. 28 (for those claims in their first assessment year only); a notice of intent to hold reciting this condition must be recorded by the December 30th following the filing of this waiver.
5. The undersigned understand that mill and tunnel sites may also be listed upon this waiver and be waived from payment of the maintenance fee; and that a notice of intent to hold for these sites is required to be recorded by the December 30th immediately following the filing of this waiver.
6. The undersigned understand and acknowledge that pursuant to 43 U.S.C. 1212 and 18 U.S.C. 1001; the filing or recording of a false, fictitious, or fraudulent document with the Bureau of Land Management may result in a fine of up to \$250,000, a prison term not to exceed five years, or both.
7. The mining claims, mill or tunnel sites for which this waiver from payment of the maintenance fees is requested are:

CLAIM OR SITE NAME	BLM RECORDATION SERIAL NUMBER
1. Old Napper's Mine	✓ AMC# 397967
2.	
3.	
4.	
5.	
6.	
7.	
8.	
9.	
10.	

RECEIVED
BLM AZ STATE OFFICE
PHOENIX, ARIZONA
200 AUG 24 A 8:30

The owner(s) (claimants) of the above mining claims and sites are:

5AW

Shirley Wildes ✓
(Owner's Name - Please Print)

Shirley Wildes
(Owner's Signature)

P.O. Box 1146
(Street or P.O. Box)

Okeechobee FL 34973-1146
(City) (State) (Zip Code)

1AT

Tabitha Trent ✓
(Owner's Name - Please Print)

Tabitha Trent
(Owner's Signature)

P.O. Box 1146
(Street or P.O. Box)

Okeechobee FL 34973-1146
(City) (State) (Zip Code)

SJW

Shelley Jean Wildes ✓
(Owner's Name - Please Print)

Shelley Jean Wildes
(Owner's Signature)

P.O. Box 1146
(Street or P.O. Box)

Okeechobee FL 34973-1146
(City) (State) (Zip Code)

(Continued on page 2)

9/13/2010
ENTERED INTO COMPUTER

JMW

Jamie M. Wildes ✓

(Owner's Name - Please Print)

P.O. Box 1146

(Street or P.O. Box)

Jamie M. Wildes

(Owner's Signature)

Okeechobee FL 34973-1146

(City)

(State)

(Zip Code)

DMW

Donna M. Wilder ✓

(Owner's Name - Please Print)

PO Box 1146

(Street or P.O. Box)

Donna M. Wilder

(Owner's Signature)

Okeechobee FL 34973

(City)

(State)

(Zip Code)

DWDR

Donald Wildes Jr. ✓

(Owner's Name - Please Print)

PO. Box 1146

(Street or P.O. Box)

Donald Wildes Jr.

(Owner's Signature)

Okeechobee FL 34973-1146

(City)

(State)

(Zip Code)

(2) Other NAMES ON Next Page.

(Owner's Name - Please Print)

(Owner's Signature)

(over)

(Street or P.O. Box)

(City)

(State)

(Zip Code)

INSTRUCTIONS

1. This certification is made under the provisions of § 1744 of Title 43 and § 28-28k of Title 30 of the United States Code; and the regulations thereunder (43 CFR Part 3830).
2. The claimant(s) must fill in the dates in paragraph 1 for the beginning and ending of the assessment year for which this waiver is sought.
3. The claimant(s) must fill in the date in paragraph 2 for the beginning of the assessment year for which this waiver is sought.
4. All claim and site names and Bureau of Land Management (BLM) serial numbers must be listed for the mining claims, mill sites, and tunnel sites for which the waiver is sought.
5. All owners of the mining claims, mill sites, and tunnel sites and their addresses must be given.
6. This waiver form must be signed by all the claimants or their designated agent, in original form. If an agent is designated, a notarized designation of agent, signed by all of the claimants with proper address given, must be submitted with this waiver.
7. This form must be filed no later than September 1st for the upcoming assessment year in the BLM State Office where the mining claims or sites are recorded, or the waiver cannot be granted by the BLM. (Example: to obtain a waiver for the assessment year 2000, which begins at noon on September 1, 1999, you must qualify for and file for a waiver no later than September 1, 1999, in the proper BLM State Office).
8. For all mining claims which require assessment work, you must record an affidavit of labor on or before the December 30th immediately following the filing of this waiver. For all other mining claims or sites waived, you must record a notice of intent to hold on or before the December 30th immediately following the filing of this waiver.
9. Mill and tunnel sites may also be listed upon this waiver and be waived from payment of the maintenance fee. A notice of intent to hold for these sites is required to be filed by the December 30th following the filing of this waiver.

NOTICE/BURDEN HOURS STATEMENT

The Privacy Act of 1974, as amended, and the regulation in 43 CFR 2.48(d) provide that you be furnished the following information in connection with the information required by this certification of waiver from rental fees.

AUTHORITY: 30 U.S.C. 28-28k; 43 U.S.C. 1201, 1457, 1740, and 1744; and 43 CFR 3830.

PRINCIPLE PURPOSE: This information is to be used to verify that the owner(s) (claimants) of a mining claim has complied with 30 U.S.C. 28f and is entitled to perform assessment work in lieu of paying the maintenance fee for the mining claims listed on this form.

ROUTINE USE: (1) Adjudication of the claimant(s) certification of waiver from paying the maintenance fee otherwise required by 30 U.S.C. 28f. (2) Disclosure may be made to appropriate Federal agencies when location is made within the agency's geographic area of responsibility. (3) Information from the record and/or the record will be transferred to the appropriate Federal, State, or local agency, or a member of the public in response to a specific request for pertinent information. (4) Information may also be provided to the Department of Justice or in a proceeding before a court or adjudicative body; or to Federal, State, local or foreign agencies when needed for enforcement of civil or criminal codes or applicable regulations concerning title rights upon the public land.

EFFECT OF NOT PROVIDING INFORMATION: Disclosure of this information is required by 30 U.S.C. 28f and 43 CFR Part 3830 for those qualified claimants wishing to take the small miner waiver allowed. Failure to supply the information required in this form to support the claimants certification of waiver from payment of the otherwise required maintenance fees will result in the waiver being disallowed and the mining claims subject to forfeiture by BLM under 30 U.S.C. 28i.

The Paperwork Reduction Act of 1995 requires us to inform you that:

This information is being collected to allow the BLM to determine if you qualify for a waiver from the payment of \$100 per mining claim or site maintenance fee established in 30 U.S.C. 28f and the implementing regulations at 43 CFR 3830. A response to this request is required in accordance with the statute to obtain your benefit.

BLM would like you to know that you do not have to respond to this, or any other, Federal agency-sponsored information collection unless it displays a currently valid OMB control number.

Public reporting burden for this form is estimated to average 20 minutes (.33 hours) per response, including time to review instructions, gathering and maintaining data, and completing and reviewing the form. Direct comments regarding this burden estimate, or any other aspect of this form, to the U.S. Department of the Interior, Bureau of Land Management, (1004-0114) Bureau Information Collection Clearance Officer (WO-630), Mail Stop 401 LS, 1849 C St, N.W., Washington, D.C. 20240.

FOR OFFICIAL USE ONLY

(DT)

DERWIN R TYNER
(Owner's Name - Please Print)

[Signature]
(Owner's Signature)

18387 Hwy 98W
Okeechobee (Street or P.O. Box) 34972

OKEECHOBEE 71 34972
(City) (State) (Zip Code)

(PT)

PATRICIA TYNER
(Owner's Name - Please Print)

[Signature]
(Owner's Signature)

~~18387 Hwy 98W~~
18387 Hwy 98W
(Street or P.O. Box)

OKEECHOBEE 71 34972
(City) (State) (Zip Code)

(Owner's Name - Please Print)

(Owner's Signature)

(Street or P.O. Box)

(City) (State) (Zip Code)

(Owner's Name - Please Print)

(Owner's Signature)

(Street or P.O. Box)

(City) (State) (Zip Code)

INSTRUCTIONS

1. This certification is made under the provisions of § 1744 of Title 43 and § 28-28k of Title 30 of the United States Code; and the regulations thereunder (43 CFR Part 3830).
2. The claimant(s) must fill in the dates in paragraph 1 for the beginning and ending of the assessment year for which this waiver is sought.
3. The claimant(s) must fill in the date in paragraph 2 for the beginning of the assessment year for which this waiver is sought.
4. All claim and site names and Bureau of Land Management (BLM) serial numbers must be listed for the mining claims, mill sites, and tunnel sites for which the waiver is sought.
5. All owners of the mining claims, mill sites, and tunnel sites and their addresses must be given.
6. This waiver form must be signed by all the claimants or their designated agent, in original form. If an agent is designated, a notarized designation of agent, signed by all of the claimants with proper address given, must be submitted with this waiver.
7. This form must be filed no later than September 1st for the upcoming assessment year in the BLM State Office where the mining claims or sites are recorded, or the waiver cannot be granted by the BLM. (Example: to obtain a waiver for the assessment year 2000, which begins at noon on September 1, 1999, you must qualify for and file for a waiver no later than September 1, 1999, in the proper BLM State Office).
8. For all mining claims which require assessment work, you must record an affidavit of labor on or before the December 30th immediately following the filing of this waiver. For all other mining claims or sites waived, you must record a notice of intent to hold on or before the December 30th immediately following the filing of this waiver.
9. Mill and tunnel sites may also be listed upon this waiver and be waived from payment of the maintenance fee. A notice of intent to hold for these sites is required to be filed by the December 30th following the filing of this waiver.

NOTICE/BURDEN HOURS STATEMENT

The Privacy Act of 1974, as amended, and the regulation in 43 CFR 2.48(d) provide that you be furnished the following information in connection with the information required by this certification of waiver from rental fees.

AUTHORITY: 30 U.S.C. 28-28k; 43 U.S.C. 1201, 1457, 1740, and 1744; and 43 CFR 3830.

PRINCIPLE PURPOSE: This information is to be used to verify that the owner(s) (claimants) of a mining claim has complied with 30 U.S.C. 28f and is entitled to perform assessment work in lieu of paying the maintenance fee for the mining claims listed on this form.

ROUTINE USE: (1) Adjudication of the claimant(s) certification of waiver from paying the maintenance fee otherwise required by 30 U.S.C. 28f. (2) Disclosure may be made to appropriate Federal agencies when location is made within the agency's geographic area of responsibility. (3) Information from the record and/or the record will be transferred to the appropriate Federal, State, or local agency, or a member of the public in response to a specific request for pertinent information. (4) Information may also be provided to the Department of Justice or in a proceeding before a court or adjudicative body; or to Federal, State, local or foreign agencies when needed for enforcement of civil or criminal codes or applicable regulations concerning title rights upon the public land.

EFFECT OF NOT PROVIDING INFORMATION: Disclosure of this information is required by 30 U.S.C. 28f and 43 CFR Part 3830 for those qualified claimants wishing to take the small miner waiver allowed. Failure to supply the information required in this form to support the claimants certification of waiver from payment of the otherwise required maintenance fees will result in the waiver being disallowed and the mining claims subject to forfeiture by BLM under 30 U.S.C. 28i.

The Paperwork Reduction Act of 1995 requires us to inform you that:

This information is being collected to allow the BLM to determine if you qualify for a waiver from the payment of \$100 per mining claim or site maintenance fee established in 30 U.S.C. 28f and the implementing regulations at 43 CFR 3830. A response to this request is required in accordance with the statute to obtain your benefit.

BLM would like you to know that you do not have to respond to this, or any other, Federal agency-sponsored information collection unless it displays a currently valid OMB control number.

Public reporting burden for this form is estimated to average 20 minutes (.33 hours) per response, including time to review instructions, gathering and maintaining data, and completing and reviewing the form. Direct comments regarding this burden estimate, or any other aspect of this form, to the U.S. Department of the Interior, Bureau of Land Management, (1004-0114) Bureau Information Collection Clearance Officer (WO-630), Mail Stop 401LS, 1849 C St., N.W., Washington, D.C. 20240.

FOR OFFICIAL USE ONLY

RECEIVED
STATE OFFICE
JUN 21 A 8:36
NIXON ARIZONA

When Recorded Return Document to:

Shirley Wildes
P.O. Box 1146
Okreechabee, Florida
34973-1146

Check here is this is a change of address.

Telephone: (863) 447-0801

E-mail address: _____

AFFIDAVIT OF PERFORMANCE OF ANNUAL WORK

1. State of Arizona, County of Yavapai ss:

2. I (Name) Shirley Wildes

3. Reside at (Address) P.O. Box 1146-Okreechabee, FL.

(Physical address) 14295 NE 26th Ave Okreechabee, FL.

City Okreechabee County Okreechabee

State FL zip 34973-1146 being duly sworn, depose and say that I am a citizen of the United States, more than eighteen years of age, and that all of the facts set forth in this affidavit, subject to the provisions and penalties of 18 U.S.C. 1001 pertaining to the filing of false, fictitious, or fraudulent statements with the United States, are true and correct according to the best of my knowledge, information and belief.

4. Owner's name and address (If not shown in Items 1-3 above). _____

5. That I am personally acquainted with the mining claim(s). The work and improvements were made by and at the expense of the owner(s) of said claim(s). Said contiguous group of claims, listed on this document, are situated in the

_____ (optional) Mining District; _____ County, Arizona.

Line No.	AMC NUMBER	CLAIM/SITE NAME	COUNTY RECORDER DATA (If available)	TWP	RNG	SEC
1	397967	Old Napper's Mine	B-4700 P-944	12 1/2 N	1 W	30
2	(1/2 of the S 1/4 of Sec. 30, SW 1/4 of the SW 1/4 of Sec. 29 of Gila Salt River Base and Meridian, Arizona)					
3						
4						
5						
6						

9/13/2010
ENTERED INTO COMPUTER

RECEIVED
BLM AZ STATE OFFICE
200 AUG 24 A 8:38
PHOENIX, ARIZONA

RECEIVED
BLM AZ STATE OFFICE

2010 AUG 24 A 8:38
PHOENIX, ARIZONA

BLM
Date
Stamp

7						
8						
9						
10						

6. That between the dates starting at 12 o'clock noon on September 1, 20 ___ and ending at 12 o'clock noon on September 1, 20 11 at least \$ 250.00 dollars worth of work and improvements were done and performed upon said claim(s) or upon one or more of a contiguous group of claims for the benefit of all, wholly or partly outside of a contiguous group of claims for the benefit of all, not including the location work.

7. That the following persons were employed to perform the work and improvements described herein: _____

Shirley & Donald Wildes

8. That the work and improvements performed were: Moving trees out of Road clearing the Brush, bottles, cans, papers, and garbage dumped into the claim picked up and removed. Worked claim 5 days and did samples.

9. Dated: 8-17-2011 Signature: Shirley A. Wildes

SUBSCRIBED AND SWORN TO before me, a Notary Public, this 17 day of Aug. 2011

By: Peggy L. Simmons Shirley A. Wildes

Notary Public Peggy L. Simmons

My Commission Expires 10-31-2011

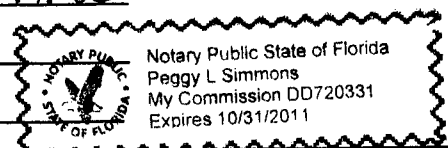

Bureau of Land Management
Arizona State Office
www.az.blm.gov

No. of Claims: 1 ~~\$58~~ = \$10.00
 Check No.: 2486 Init. A. H
 Receipt No.: 2202081
 For BLM Use Only



When recorded:
send to:

Shirley Wildes
P.O. Box 1146
Okeechobee, FL 34973-1146

FEES
\$5
\$8
\$1
\$14
8H

LOCATION NOTICE FOR PLACER MINING CLAIM

NOTICE IS HEREBY GIVEN that the Old Napper's
Mine placer mining claim has been located by
see Attached whose current mailing
address is see Attached

RECEIVED
BLM AZ STATE OFFICE
2010 AUG 24 A 8:38
PHOENIX, ARIZONA
BLM
Date
Stamp

The general course of this claim is Walker and it is situated in
Yavapai
County, Arizona.

This claim is 3,960 feet in length and 1,320 feet in width. This claim runs from the
location monument on which this location notice is posted approximately 660 feet in a W
direction to the NW end line and 1,320 feet in a S direction to the SW end line.
This claim is marked by four monuments, one at each corner of the claim.

The location monument on which this notice is posted is situated within Section 30, Township
12 1/2 N, Range 1 W, Gila Salt River Base and Meridian, Arizona. This claim encompasses
portions of the following legal subdivision(s) if located by legal subdivision or the following quarter section (s),
section (s), Township (s) and Range (s) 5 1/2 of the SE 1/4 of sec 30,
SW 1/4 of the SW 1/4 of sec 29 of, Gila Salt River Base and Meridian, Arizona.
12 1/2 N 1 W

The locality of this claim with reference to some natural object or permanent monument and additional
information (if any) concerning its locality are as follows: Marked by wood
corner markers

DATED AND POSTED on the ground this 1st day of September, 2009.
LOCATOR (s) see Attached



MINING CLAIM MAP

Lode () Placer

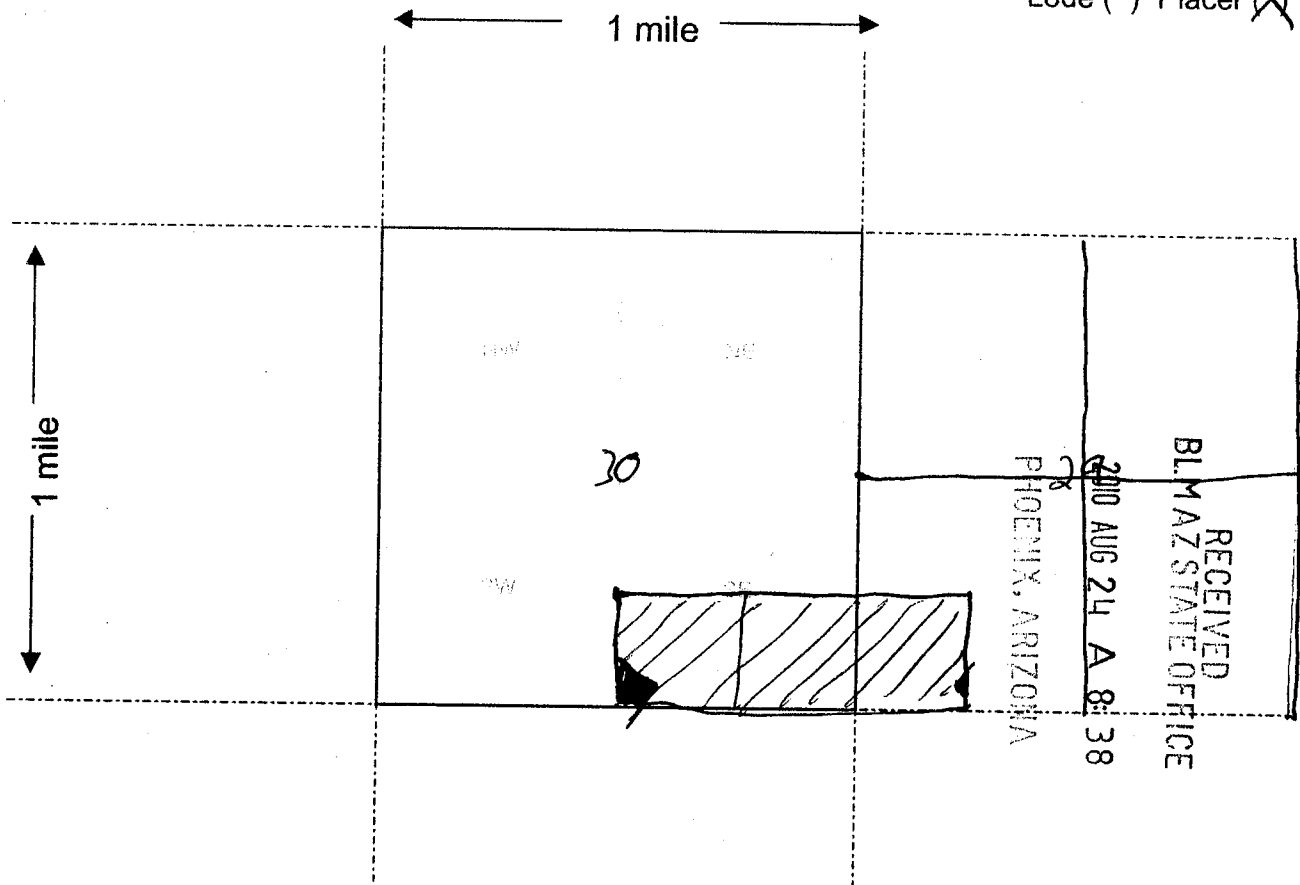

Scale : 1" = 2000 feet



1. The above map depicts the Old Nappers Mine mining claim, which is located in Section (s) 30, 29, Township 12 1/2 N, Range 1 W, Gila and Salt River Base and Meridian, Yavapai County, Arizona.
2. The type of corner and location monuments used are as follows: wood corner markers
3. The bearings and distances in degrees and feet between claim corners are as depicted on the map.

Form MCF100a
Revised July 2005

This form is available from the Arizona Department of Mines & Mineral Resources and may be reproduced.

RECORDERS MEMO: LEGIBILITY
QUESTIONABLE FOR GOOD REPRODUCTION



Attached Document:

Locators:

1. Shirley Wildes
P.O. Box 1146
Okeechobee, FL 34973-1146
2. Tabitha Ann Trent
P.O. Box 1146
Okeechobee, FL 34973-1146
3. Shelley Jean Wildes
P.O. Box 1146
Okeechobee, FL 34973-1146
4. Jamie Michelle Wildes
P.O. Box 1146
Okeechobee, FL 34973-1146
5. Donna Marie Wildes
P.O. Box 1146
Okeechobee, FL 34973-1146
6. Donald Wildes (JR)
P.O. Box 1146
Okeechobee, FL 34973-1146
7. Durwin Tyner
18387 HWY 98 North
Okeechobee, FL 34972
8. Pat Tyner
18387 HWY 98 North
Okeechobee, FL 34972

PHOENIX, ARIZONA

2010 AUG 24 A 8:38

RECEIVED
BLM AZ STATE OFFICE

United States Department of the Interior
Bureau of Land Management
 LANDS/RECREATION & PLANNING
 ONE N CENTRAL AVE
 PHOENIX, AZ 85004 -2203
 Phone:

Receipt

No: 2202081

Transaction #: 2272014	
Date of Transaction: 08/27/2010	
CUSTOMER:	SHIRLEY WILDES PO BOX 1146 OKEECHOBEE, FL 34973-1146 US

LINE #	QTY	DESCRIPTION	REMARKS	UNIT PRICE	TOTAL
1	1.00	LOCATABLE MINERALS / MINING CLAIMS-NOT NEW-UNADJUD, ONE AUTH NO. ONLY / MINING CLAIM MONEY RECEIVED CASES: AMC397967/\$10.00	POL (1) 2010 / MAINT WAIVER (1) 2011	- n/a -	10.00
TOTAL:					\$10.00

PAYMENT INFORMATION			
1	AMOUNT:	10.00	POSTMARKED: N/A
	TYPE:	CHECK	RECEIVED: 08/27/2010
	CHECK NO:	2486	
	NAME:	WILDES, SHIRLEY PO BOX 1146 OKEECHOBEE FL 34973-1146 US	

REMARKS

This receipt was generated by the automated BLM Collections and Billing System and is a paper representation of a portion of the official electronic record contained therein.

NOTICE!!

These documents have been scanned!

Do not place un-scanned documents beneath this notice!

Do not remove this notice from this file!

GPO Jacket No. 560-102
Print Order 61540
Rise Business Services, LLC
Job=AZ15 5/20/2019



Box Number= AZ15070



Claim Begin-End: AMC397967-AMC397967

5 Miscellaneous



AZ15070-16 AMC397273-AMC397967

**NO
DOCUMENTS
FOUND**

NO DOCUMENTS FOUND
NO DOCUMENTS FOUND

NOTICE!!

These documents have been scanned!

Do not place un-scanned documents beneath this notice!

Do not remove this notice from this file!

GPO Jacket No. 560-102
Print Order 61540
Rise Business Services, LLC
Job=AZ15 5/20/2019



Box Number= AZ15070



Claim Begin-End: AMC397967-AMC397967

6 Location Notices-Amendments and Supporting Documents



AZ15070-16

AMC397273-AMC397967

MINING CLAIM STATUS REPORT

DATA ENTERED _____

MTP Checked by _____

GEO Checked by _____

LEAD SERIAL NUMBER AMC 397967 thru AMC _____

OF CLAIMS & TYPE

_____ LODE
 # 1 PLACER
 # _____ ASSOCIATION PLACER
 # _____ MILL SITE
 # _____ TUNNEL SITE

CHARGES

Location Fee @ \$34 = \$ 34
 Processing Fee @ \$15 = \$ 15
 Maintenance Fee @ \$140 = \$ 140
 Overage (+) \$ _____
 Shortage (-) \$ _____
 Other Fees \$ _____
TOTAL \$ 189.00

ARE THERE ENOUGH LOCATORS?

Yes () No () _____

DOCUMENTS RECEIVED VIA -

Over-the-Counter () Mail ()

TIMELY FILED?

Yes () No ()

LEGAL DESCRIPTION -

T 12 1/2 N R 1 W SEC 30, 29
 T _____ R _____ SEC _____
 T _____ R _____ SEC _____
 T _____ R _____ SEC _____

BLM () FOREST SERVICE () SUBJ TO PL 359: Yes () No ()

WILDERNESS AREA: No () Yes () _____

SPLIT ESTATE - N/A () SX () PX () SRHA () OTHER () _____

Proper Notice Filed if Located on SHRA Lands? N/A () Yes () No ()

RECONVEYED MINERALS ON BLM LANDS REQUIRE OPENING ORDERS FROM 1944 TO 1993 -

Open to Entry on: _____ N/A ()

COMMENTS/STATUS - VOID () PARTIALLY VOID () PVT MINERALS () WITHDRAWN LANDS ()

OTHER () _____

Claimant acknowledges that portions of the following claims(s) site(s) may be void or voidable.

Printed Name of Claimant _____ Signature of Claimant _____

***** FINAL ADJUDICATION *****

DATE 6/15/2010 INITIALS [Signature]

AMC 397967

LOCATION NOTICE FOR PLACER MINING CLAIM

NOTICE IS HEREBY GIVEN that the Old Napper's
Mine placer mining claim has been located by
see Attached whose current mailing
address is see Attached

RECEIVED
BLM AZ STATE OFFICE
2009 OCT 19 A 8:49
PHOENIX, ARIZONA
BLM
Date
Stamp

The general course of this claim is Walker and it is situated in
Yavapai County, Arizona.

This claim is 3,960 feet in length and 1,320 feet in width. This claim runs from the
location monument on which this location notice is posted approximately 660 feet in a W
direction to the NW end line and 1,320 feet in a S direction to the SW end line.

This claim is marked by four monuments, one at each corner of the claim.

The location monument on which this notice is posted is situated within Section 30, Township
12 1/2 N, Range 1 W, Gila Salt River Base and Meridian, Arizona. This claim encompasses
portions of the following legal subdivision(s) if located by legal subdivision or the following quarter section (s),
section (s), Township (s) and Range (s) 5 1/2 of the SE 1/4 of sec 30,
SW 1/4 of the SW 1/4 of sec 29 of, Gila Salt River Base and Meridian, Arizona.
12 1/2 N 1 W

The locality of this claim with reference to some natural object or permanent monument and additional
information (if any) concerning its locality are as follows: Marked by wood
corner markers

DATED AND POSTED on the ground this 1st day of September, 2009
LOCATOR (s) see Attached

Form MCF102
Revised July 2005

AMC 397967

MINING CLAIM MAP

Lode () Placer

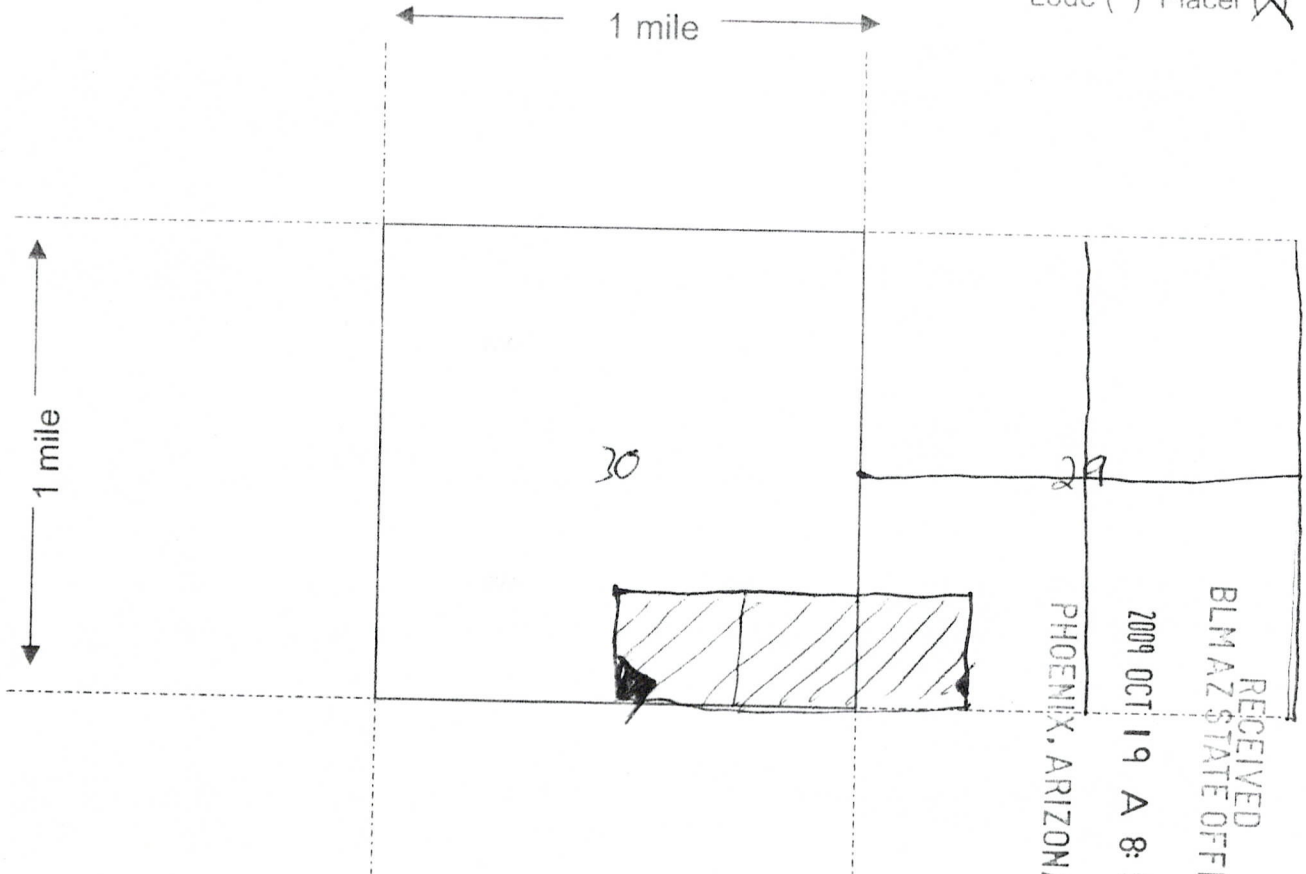

Scale : 1" = 2000 feet

1. The above map depicts the Old Nappers Mine mining claim, which is located in Section (s) 30, 29, Township 12 1/2 N, Range 1 W, Gila and Salt River Base and Meridian, Yavapai County, Arizona.

2. The type of corner and location monuments used are as follows: wood corner markers

3. The bearings and distances in degrees and feet between claim corners are as depicted on the map.

Form MCF100a
Revised July 2005

This form is available from the Arizona Department of Mines & Mineral Resources and may be reproduced.

AMC 397967

Attached Document:

Locators:

1. Shirley Wildes
P.O. Box 1146
Okeechobee, FL 34973-1146
2. Tabitha Ann Trent
P.O. Box 1146
Okeechobee, FL 34973-1146
3. Shelley Jean Wildes
P.O. Box 1146
Okeechobee, FL 34973-1146
4. Jamie Michelle Wildes
P.O. Box 1146
Okeechobee, FL 34973-1146
5. Donna Marie Wildes
P.O. Box 1146
Okeechobee, FL 34973-1146
6. Donald Wildes (JR)
P.O. Box 1146
Okeechobee, FL 34973-1146
7. Durwin Tyner
18387 HWY 98 North
Okeechobee, FL 34972
8. Pat Tyner
18387 HWY 98 North
Okeechobee, FL 34972

PHOENIX, ARIZONA

2009 OCT 19 A 8:50

RECEIVED
BLM AZ STATE OFFICE

AMC 397967

DEPARTMENT OF INTERIOR
BUREAU OF LAND MANAGEMENT

Input Parameters for Geographic Report with Land

System Id = CR

Admin State = AZ

Geo State = AZ

Casetype Begins With

Case Disp Txt = AUTHORIZED, CANCELLED, EXPIRED, PENDING, REJECTED, RELINQUISHED, WITHDRAWN

Mer Twp Rng =

Section =

Mtrs = 14 0122N 0010W 029, 14 0122N 0010W 030

Commodity =

Commodity Txt =

Pending Org =

Pend Org Decode =

Total Rows Returned: 0

TOWNSHIP 12½ NORTH RANGE 1 WEST OF THE GILA AND SALT RIVER MERIDIAN, ARIZONA

YAVAPAI COUNTY

STATUS OF PUBLIC DOMAIN
LAND AND MINERAL TITLES

MTP
SUPPL SECS 29,30,31,32

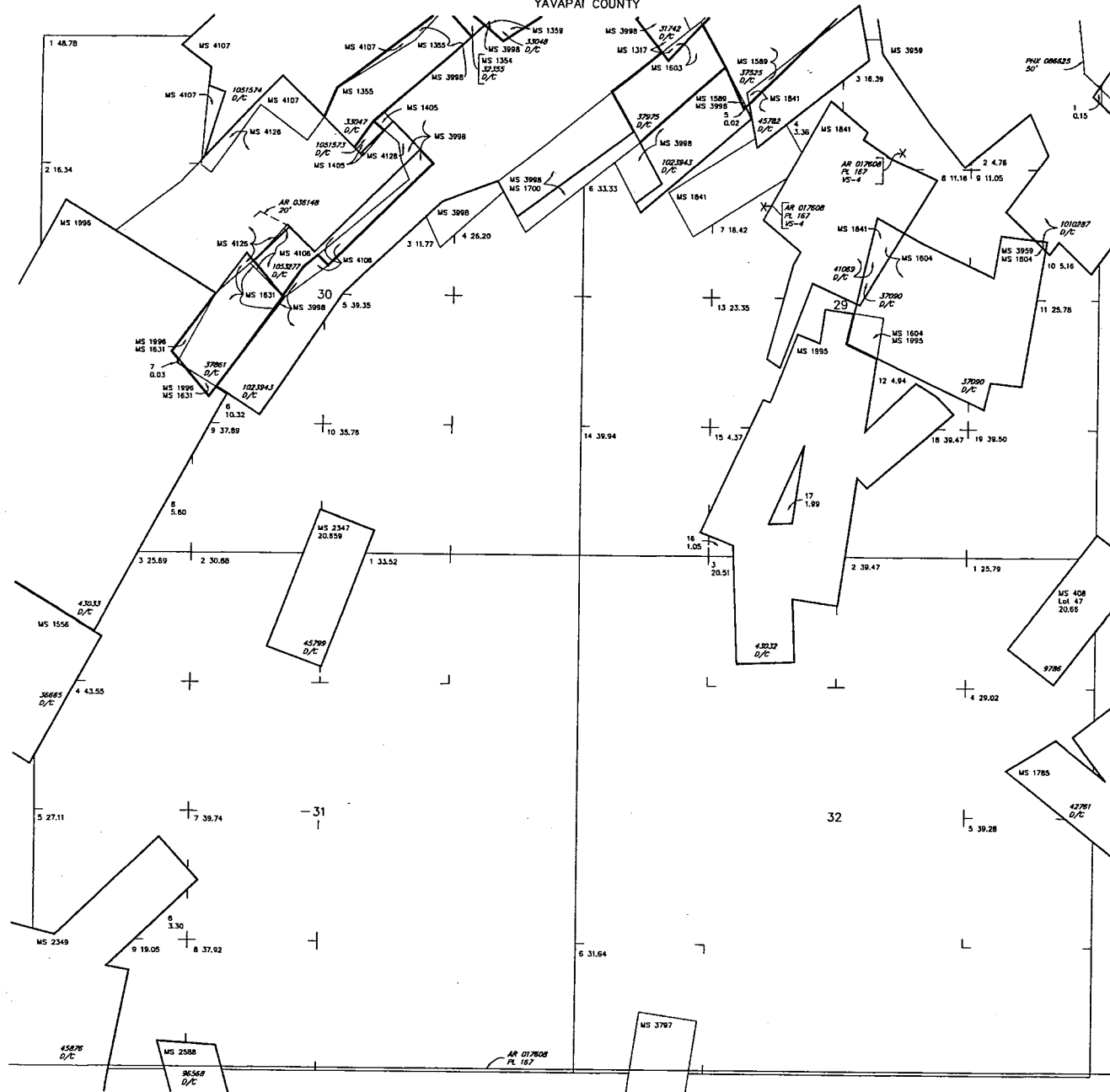

INDEX TO SEGREGATED TRACTS				
RESURVEY		ORIGINAL SURVEY		
TRACT NO	T	R	SEC	SUBDIVISION

FOR ORDERS AFFECTING DISPOSAL OR USE OF
UNIDENTIFIED LANDS WITHDRAWN FOR CLASSIFICATION,
MINERALS, WATER AND/OR OTHER PUBLIC PURPOSES,
REFER TO INDEX OF MISCELLANEOUS DOCUMENTS.

All Tp included in Wolf Prescott NF Proc 6 10/21/1899

DIST NO 2 (Loris FS)

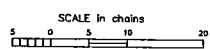

WARNING STATEMENT
This plat is the Bureau's Record of Title, and should be used only as a graphic display of the township survey data. Rec- side heron do not reflect title changes which may have been affected by lotral movements of rivers or other bodies of water. Refer to the cadastre surveye for official survey information.

CURRENT TO	GS	T 12½ N
2-9-2004	ACAD	R 1 W

NO 7

TOWNSHIP 12½ NORTH RANGE 1 WEST OF THE GILA AND SALT RIVER MERIDIAN, ARIZONA

YAVAPAI COUNTY

STATUS OF PUBLIC DOMAIN
LAND AND MINERAL TITLES

INDEX TO SEGREGATED TRACTS				
RESURVEY	ORIGINAL SURVEY			
	TRACT NO	T	R	SEC

FOR ORDERS AFFECTING DISPOSAL OR USE OF UNIDENTIFIED LANDS WITHDRAWN FOR CLASSIFICATION, MINERALS, WATER AND/OR OTHER PUBLIC PURPOSES, REFER TO INDEX OF MISCELLANEOUS DOCUMENTS.

All Tp included in Wolf Prescott NF Proc 6 10/21/1899

DIST NO 2

*MDS 223 W1/2
224 E1/2*

*A 8460 PL 359
Secs 22 - 24*

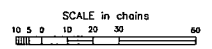
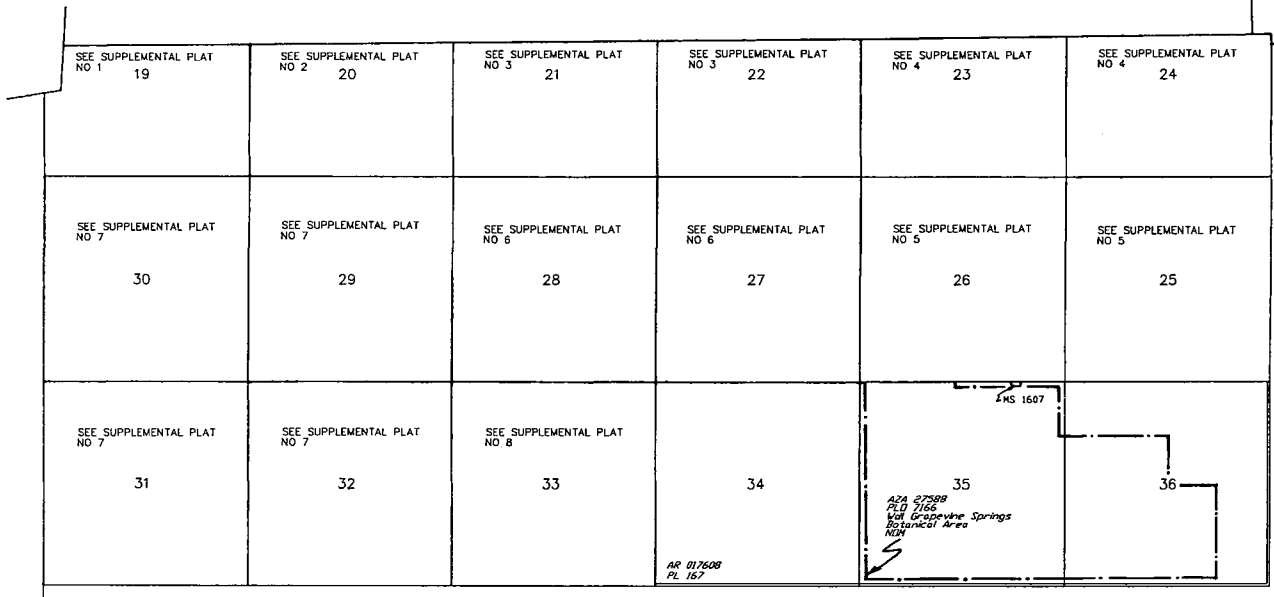

WARNING STATEMENT
This plot is the Bureau's Record of Title, and should be used only as a graphic display of the township survey data. Record hereof do not reflect title changes which may have been affected by lateral movements of rivers or other bodies of water. Refer to the original surveys for official survey information.

CURRENT TO	GS	T 12½ N R 1 W
2-9-2004	PV	